OLYMPIC LEADER

THE DEMOCRAT-LEADER, ESTABLISHED 1888.
THE OLYMPIC, ESTABLISHED 1904.

THE OFFICIAL PAPER FOR THE COUNTY OF CLALLAM.

VOL. 19. NO. 48. PORT ANGELES, WASHINGTON, FRIDAY, FEBRUARY 15, 1907 PRICE 5 CTS

EVERYDAY DRESSES OR WAISTS

should be made of material which will stand lots of washing without losing their clearness of pattern or having their colors run. Our

"TOIL DU NORD" DRESS GINGHAM

which we have just received, are made from pure dyed yarns, spun from high grade cotton and for that reason are thoroughly dependable, although they are sold

AT 15 CTS. PER YARD

PACIFIC STORE CO.
Julius I. Kirschberg

Rubber Goods Season

Ladies Rubbers in sizes 2½, 7, 7½ and 8 Now **only 35c** pair
Best Apsley Make Roll Edge and Extension Heel

Men's Gum Boots — We are clearing them up at $2.25, all sizes.

We have just received the well known **School House Shoe.** It is specially adapted for this climate, thoroughly strong and waterproof.

100 dozen of Men's **Black Wool Socks,** the kind that usually sell for 25c pair, **now 15c pair.**

Men's and Ladies' Umbrellas 39c each.
Extra size for rig use from $1.00.
Comforts for Single Beds 60c.
Comforts, large size beds, 85c.

TIMES CLOTHING MART
R. A. MUSKETT

A FEW PLAIN TRUTHS

MR. BRUMFIELD ANSWERS OUR QUESTIONS ON SCHOOLS

Tells Why Angeles School is Not Accredited and Gives Opinion of its Standing in the State.

To the Editor:—Being a member of the School Board which seems to be charged with a dereliction of duty, I would like to make a few comments on a recent article in your paper entitled "What's the matter with the Angeles Schools."

The article in question seems to have particular reference to the fact that the High School is not accredited by the State University. This school was at one time on the accredited list but the requirement of remaining there was, that a certain article of apparatus be procured with which to exhibit a few special experiments in physics in the High School. There being no candidates for the University, the Board did not deem the matter of much consequence and declined to incur the additional expense at that time. The University authoriries have at all times expressed their commendation of the qualifications of our teachers and the manner in which the schools are conducted.

However, a few months ago the article of apparatus referred to was procured, the University authorities were informed during the last holiday recess that the schools were prepared for their inspection with the view of being placed on the accredited list, and the last word received was that this inspection would take place in due course of business. These facts could have been ascertained with little inquiry and would have saved valuable newspaper space and wear and tear on type.

If it is really desired to know "What's the matter with the Angeles Schools" I do not think that it needs any word from me to say that they are all right. The Angeles schools are up to standard in every respect and are well to the front among the schools of the state. The teachers are, without exception, efficient, faithful and conscientious and are doing a quality of work upon which the community can well afford to congratulate itself.

The Angeles schools are all right and will continne so if they are not made the fighting ground of political and factional feuds and are kept free from officious meddling.

W. BRUMFIELD.

We are always pleased to publish anything bearing upon matters of public interest, whether in line with our views, or otherwise. We take particular pleasure in giving space to the above in that it gives point to the question at issue. We haven't the slightest doubt that Mr. Brumfield expresses his honest opinion. He has been a school director for six years, having been first elected by those who were dissatisfied with school management and made the election of director a "political feud," if you would so consider it.

Mr. Brumfield would convey the impression that it has been customary in the past for our school to be on the University's accredited list, but that a new requirement for a "certain special article" caused the school to be dropped. How many months in all these years have the schools been accredited? We were informed they were for about six months. What is this special article so expensive the schools had to be dropped? We were informed the school had very little apparatus of any kind and that in order to get the necessary number of credits some $200 had to be invested in apparatus for physics and about $100 for botanical work. We were told that no special article had to be bought; that the most expensive of the required articles cost but a few dollars, say possibly $35. And further, that these credits for apparatus were but one item in the improvements neessary to make the school what it should be.

Mr. Brumfield says there were no candidates for the University. Is it possible for anyone to say who may and who may not decide to attend any particular school? Two Angeles boys entered the University last fall; would it have been possible for them to have known, months in advance, whether they would attend or not?

No one thinks, for a moment, that our children are not capable of being sufficiently well educated; no one but believes our principal and assistant are thoroly capable and efficient, in fact, the high standings secured by our graduates in their entrance examinations at the University proves that; no one believes the the management of the business affairs of the district is not highly creditable to the board; but of the efficiency of school management there is ample room for grave doubt.

Mr. Brumfield has been a director six years and should bave personal knowledge of the work done by every teacher. But has he? Has he, as director, made it his business to visit the various rooms? Has he kept himself in touch with the work actually being done? Or does he, and has he always, to a large extent at least, taken the word of the superintendent on these matters? Is he speaking within his own knowledge, when he tells of these "few special experiments?" If he is, there is a long list of questions concerning school management, past and present, on which the public would like information.

We are more than pleased to learn the school is to be accredited again. We would have been still more pleased had he given credit, for this improved condition of affairs, where credit is due.

Officious meddling, indeed! Does not Mr. Brumfield know there has for a long time been a general dissatisfaction with school management. It is a pleasure to learn that at last there has been an improvement made in one respect at least, due entirely to the efforts of uew blood in control, and it is to be hoped some change can be made whereby equal energy and ability can be injected into all departments.

The bill providing for expenditure, by the county, of money from the road and bridge fund for improvements within the city limits has been favorably reported to the house.

BOND ISSUE CARRIED

ONLY 11 VOTES AGAINST CITY OWNERSHIP

Mayor Appleton's Long and Tireless Campaign Brought to Successful Close and Efforts Endorsed.

Two hundred and ten votes for a municipal water and power system and only eleven against tells the story of the magnificent endorsement of Mayor Appleton's efforts on behalf of the city and the people. The result must be highly gratifying after the year's work against every conceivable obstacle.

In the First Ward the vote was 38 for to 2 against; in the Second 39 to 3; Third 23 to 1; Fourth 41 to 1; Fifth 33 to 0, and Sixth 36 to 1.

To Open Makah Reservation.

The House passed, on the 11th, the Memorial to Congress, introduced by Hon. David Govan, petitioning for the opening of the Neah Bay reservation. This tract of something like 35,000 acres, located in the northwest corner of Clallam county, is of no use whatever to the few Makah Indians living thereon. Their only settlement being at Neah Bay, and their only occupation fishing, which gives them a splendid yearly income, they would be just as well off with an allotment, and the timber, coal, and mineral lands could be thrown open for use by the public. This memorial is, of course, but the first stepping stone, and it will doubtless be several years, in the natural course of such affairs, before the lands will be available. To Mrs. Foster, at whose instance the memorial was introduced, will be due the credit; her interest lies in the belief of extensive coal and mineral deposits, reported by Mr. Foster after an examination of the region.

W. O. W. Dance.

The Woodmen of the World will give a dance in opera house, Saturday evening, March 2nd. Admission 50c per couple, which includes refreshments.

Good line of dining chairs at Bakers Second-hand Store. Also iron beds and spring cots.

T. S. BROPHY & CO.
Phone 33

SPRINGTIME

Clean, Fresh Stock of
GARDEN SEEDS
Just Received.

Onion Setts — Time to set them out now
15c lb. 2 lbs. for 25c

See us for your grocery wants.

T. S. Brophy & Co.
Opera House Block

MOVING PICTURE SHOW

Harry A. Van at Parlor Theater Three Nights This Week.

Harry A. Van, a noted entertainer, who in his musical specialties has visited practically every city from New York to San Francisco, opens at the Parlor Theater tonight with a moving picture show. He has a large list of selections and promises a first class entertainment. Mr. Van returned from Alaska January 1st and is filling in the time till the northern country is again open for travel. He has a book filled with press notices from about every city in the country, and letters from opera house managers and amusement companies, all giving his work the highest praise. He shows here three nights, at Dungeness the 18th and 19th and at Seguin the 20th and 21st.

ENGLAND SAYS NO ALUM IN FOOD

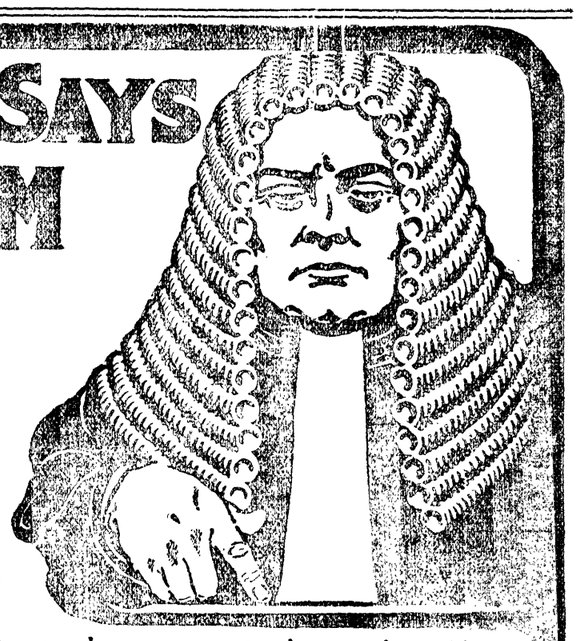

In England and France the Sale of Alum Baking Powder is prohibited by law because of the injurious effects that follow its use.

The law in the District of Columbia also prohibits Alum in food.

You may live where as yet you have no protection against Alum. The only *sure protection* against Alum in your Baking Powder is to

Say plainly—

ROYAL BAKING POWDER

ROYAL is made from Absolutely pure Cream of Tartar,—a pure Grape product. Aids digestion—adds to the healthfulness of food.

Olympic Leader

WEBSTER PUB. CO.

Port Angeles, - - Wash.

Minor Happenings of the Week

The new cruiser St. Louis is having her trial runs off the Virginia coast.

Secretary Shaw has announced that the government will buy $25,000,000 worth of 4 per cent bonds at 1.10½.

The Mississippi Valley Apple Growers' Association has adopted a resolution favoring the apple blossom as the national flower.

Admirers of Robert M. La Follette among the students of the Wisconsin State University have started a movement for his nomination for president next year.

Capt .Goodrich, U. S. N., retired died at Portland Sunday at an advanced age. Capt. Goodrich was a member of the crew of the Monitor in its battle with the Merrimac.

Senatior Fulton's bill to establish two judicial districts in Oregon has been reported favorably by the senate judicial committee and it is expected to be passed when brought to a vote.

Senator Hale has presented to the senate a protest from a dozen bishops of the Episcopal church against the military features of the approaching Jamestown exposition, which, as the bishops are informed, will be "primarily a military and naval celebration."

At a meeting of the Vallejo Trades and Labor council the secretary was instructed to request Secretary of the Navy Metcalf to grant all mechanics in the navy yard the privilege, already granted to officers, of securing coal at cost to the government, namely, at $3.50 per ton.

The Wabash Railroad Company has filed with the secretary of state of Indiana a certicfiate of increase in its capital stock to $66,500,000.

An association, the aim of which will be to watch over and protect the interests of all timber owners in British Columbia, has been formed at Vancouver, B. C.

The nominat on of John J. Boyce, of California, to succeed himself to the United States attorneyship for District No. 1, of Alaska, has been sent to the senate.

Rev. S. A. Baker,one of the founders of the Republican party, an anti-slavery agitator and a pioneer editor of note, died at his home in Kansas City last week, aged 92.

The California senate has unanimously passed a bill making it a crime to dock horses' tails, and prohibiting the importation into the state of horses with docked tails.

Eastern manufacturers of jewelry, silverware, watches and optical supplies have formed an organization to advocate in all states the enactment of statutes conforming to the principles of the national stamping law passed by congress last winter, and which will become effective on June 13 next.

RIVERS AND HARBORS BILL

Change in Article Relative to Digging Lake Washington Canal.

Washington, Feb. 9.—After a stormy voyag of several days the rivers and harbors appropriation bill has passed the house.

None of the Washington projects were objected to and all were allowed to pass.

Chairman Burton, of the rivers and harbors committee, offered an amendment to the bill which gave to King county or its agents the right to dredge the Lake Washington canal to a depth of 25 feet and a width of 75 feet from deep salt water to deep fresh water instead of expending the funds already authorized in the construction of a wooden lock.

Mr. Burton remarked that this amendment was not to be considered as any kind of agreement on the part of the government to help in future work on the canal, but that he hoped in some future bill to see the canal given liberal government aid, as he realized that Seattle is growing wonderfully, and that its commerce is increasing amazingly.

The amendment was allowed to pass

The bill carries more than $83,000,000.

Will Insist on Peace

Washington, Feb. 12.—The statment is made at the state department that, at a conference held yesterday between Assistant Secretary Bacon and the Mexican ambassador, it had been decided that Mexico and the United States unite with Salvador, Costa Rica and Guatemala in making identical representations to Honduras and Nicaragua to the effect that they would be expected to settle their differences without resort to war, and that arbitration, which was recently terminated at Salvador must be reconvened in order that the issues between the two countries may be peacefully settled.

Harrison Monument Approprirtion

Washington, Feb. 12.—A bill was passed by the senate today appropriating $12,000 to erect a monument to the memory of Gen. William Henry Harrison upon the Tippecanoe battle ground, at Tippecanoe, Ind.

WASHINGTON NEWS

Bellingham has a new industry in the shape of a factory to make overalls.

The senate has passed the bill granting the Portland & Seattle railway a right of way across Fort Wright military reservation.

The postoffice department has decided to establish a third rural route from Garfield, Whitman county, to commence April 15.

Mrs. Hannah L. Easterbrook, one of the pioneers of Pacific county, died at the home of her son at Portland last week, at the age of nearly 99 years.

A new rural telephone company has been organized at Bellingham and is asking a franchise from the county for the construction of a line from Bellingham city limits along the Guide Meridian road to Laurel, and thence to Ferndale.

The Everett board of education has accepted the bid of the state of Washington for the $150,000 school bonds voted to take up outstanding warrant indebtedness of the district. The bonds are to be taken at par and to draw 3¾ per cent interest

A report from the customs bureau has been sent to congress estimating the cost of collection of customs of the various districts for 1908. The cost of operating the Port Townsend office for that year is estimated at $150,450, and the Alaska collection district at 60,779.

Spokane street railway employes are on strike.

The Northwestern Retail Harness and Saddlery association organized at Spokane last week.

Tacoma dairymen are threatened with prosecution unless the quality of their milk is improved.

Chief of Police Miller, of North Yakima, has issued an order to patrolmen that while on duty no member of the force should take a drink over a bar.

Warden Kincaid, of the state penitentiary, has announced that hereafter all executions will be private. Officers, physicians and newspaper men only will be admitted.

The senate has passed a bill introduced by Senator Piles authorizing the appointment of an assistant appraiser of customs for the Puget sound district. This office will greatly facilitate the handling of imports on the Sound.

The secretary of the interior has awarded to the Expanded Metal and Corrugated Bar Company, of St. Louis, the contract for 1,800,000 pounds of structural steel for the Tieton irrigation project. The contract price was $38,315.99.

Representatives of the Chicago, Milwaukee & St. Paul railway have negotiated for the purchase of thousands of acres of timber land in Cowlitz, Lewis and Thurston counties lately, and the total acreage acquired by the railroad company is said to involve a total expenditure of nearly $1,000,000.

May Name Wickersham Again

Washington, Feb. 11.—It is understood on good authority that the president will soon send in the nomination of Judge James Wickersham,of Alaska, though with no expectation that it will be confirmed at this session. If he fails of confirmation, Wickersham will get another recess appointment in March and the charges against him will be again investigated, this time probably by Assistant Attorney General A. W. Cooley.

Calls Free Seed Custom a Graft

Atlanta,Ga., Feb. 8.—Defeat of the free seed bill by the United States senate is called for by C. B. Barrett, president of the National Farmer's Union. "The whole custom is a graft, pure and simple,' he said.

SEATTLE MARKET REPORT

Purchasing Prices.

The following prices are offered to the producer by the local dealers for delivery in round lots f. o. b. Seattle, and are subject to change without notice:

Grain—Oats, $27@28 per ton; barley, $22@22½; wheat, chicken feed, $22@24; bran, $16; shorts, $18; corn, $23@$27.

Hay—Eastern Washington, $22@23; Puget Sound, $18@20; alfalfa, $13@14.50.

Eggs—Strictly fresh ranch, 35@36c.

Poultry—Live hens, 15@16c per lb; old roosters, 13c; ducks, old, 15c; spring chickens, 14c; turkeys, 21@22c.

Wool—Eastern Washington, 15@18c per lb; Western Washington, 20@22c; dirty or timber stained, 18@20c

Live stock—Sheep, wethers, 6c per lb; ewes, 5@5½c; hogs, 6½@7c; steers, 4½; cows, 3½c; calves, 5@7c; lambs, $3@5 per head.

Tacoma Quotations.

Wheat—Club, 66c; bluestem, 68c; red, 64c.

Oats—$28@29; rolled oats, $28@30.

Hay, Alfalfa, Etc—Wheat hay, $19@21; timothy, $25@27; mixed, $15@21; alfalfa, $19.50@21.

Feed—Corn, $26; Wheat, $23.50@25; barley, whole grain, $22.00@23; rolled, $22.50@24; shorts, $20.00@21.00; bran, $18.00@19.00.

Poultry—Turkeys, dressed, 25c; chickens, dressed, 19c; ducks, dressed, 15c; geese, dressed, 16c; Live—Hens, 13½@14c;spring chickens, 15c;ducks, 11c; geese,11c.

Butter—Washington creamery, 35@36c; Eastern creamery, 30c;.

Eggs—Washington ranch, 38c; Oregon, 30c; Eastern, 28c.

SENATE PROTESTS

WITHDRAWAL OF WHATCOM LANDS RAISES STORM.

Views With Alarm Constant Encroachment of Forest Reserves on Public Lands of the State, thus Retarding Growth and Development.

Olympia, Feb. 9.—The sentiment against further extension of the forest reserve in this state was shown in different ways here yesterday. In response to a request from Whatcom county, Gov. Mead sent to Washington a vigorous remonstrance against the recent withdrawal from entry of two townships of land while settlers were waiting to file thereon. In the senate, immediately after the routine business was dispatched, Senator Kline, of Whatcom, introduced the following concurrent resolution:

"Whereas, the government gave notice that certain land in townships 38 and 39 north, range 6 east, in Whatcom county, state of Washington, was open to settlement and that filings thereon would be received February 6, 1907, and as large numbers of settlers, by reason thereof, did locate on said land and, on February 6 did appear at the land office at Seattle, Washington, to file on said land by reason of said notice; and

"Whereas, the government did on said day refuse to receive filings on said land by reason of the withdrawal of said land from settlement; and as the withdrawal of said public land from public entry under the circumstances, without notice and while hundreds of settlers who had come many miles were waiting at the land office to make entry of such land shows bad faith on the part of the government, and as part of said land was entered upon years ago by citizens in good faith, who have built homes thereon and have constructed wagon roads and railroads there through it will be of great damage to many citizens and detrimental to the best interests of the state; and,

"Whereas, we view with alarm the constant encroachment of the forest reserves upon the public lands of the state, thus retarding its growth and development, therefore be it

"Resolved by the senate, the house concurring,that we deprecate the withdrawal of said land from public entry and protest against the extension of said forest reserves and also protest against the further extension of forest reserves in this state.

"That a copy of these resolutions be at once forwarded to the president of the United States, the department of agriculture and to our senators and representatives in congress."

In introducing the resolution, Senator Kline moved a suspension of the rules and that it be put on passage immediately. The only opposition was on the part of Senator Graves, of Spokane, who deprecated the strong language used and the direct charge of bad faith made against the federal government; while professing sympathy otherwise with the purposes of the resolution. His motion to refer it to the committee to modify the language was voted down overwhelmingly, and the resolution was passed with but two dissenting votes, those of Senators Graves and Rosenhaupt.

PROPOSE $700,000 FOR A.-Y.-P. EXHIBITS

Washington, Feb. 9.—The A-Y-P. bill introduced by Senator Ankeny, has had its first formal committee hearing before the committee on indutsrial expositions. While several good sized reductions were made in the amounts originally asked for, these reductions were not larger than were expected and provided for.

The amount recommended by the committee for an Alaska exhibit stands at $250,000, instead of $550,000, as originally called for. The appropriation for a Hawaiian exhibit and building was reduced from $75,000 to $50,000 and that for the Philippines from $100,000 to $75,000. The government is recommended to spend $325,000 on an exhibit, instead of $500,000. In all, as the bill now stands, the total appropriation asked is $700,000. In this sum the committee reported the bill favorably to the senate.

Although it is conceded this bill will not be brought to passage before this congress expires, it is considered of inestimable importance that a favorable report has been given by the senate committee, as this will affect the appropriations to be made by individual states.

Alaska Hatcheries Bill

Washington, Feb. 9.—Representative Humphrey's Alaska hatcheries bill has been favorably reported from the house committee with several amendments. As the bill now stands the only aid given to Alaska hatcheries is a free site and the use of such building material as might be found in quantity, and besides this a slight exemption from taxation.

Wanamaker Loses Home

Philadelphia, Feb 9.—Lyndhurst, the country home of John Wanamaker, at Jenkintown, near this city, was completely destroyed by fire last night. The loss will reach nearly $1,000,000.

THE OROVILLE BRANCH

Preparations Being Made at Wenatchee for Construction.

Wenatchee, Feb. 9.—The arrival in this city of a railroad contratctor, who is making arrangements for a large number of horses and mules and picking out a place for a camp, has caused more excitement than has been seen here for a long time.

It is now plainly evident, both from rumors and from well substantiated facts in regard thereto, that the construction work on the Oroville-Wenatchee branch of the Great Northern is now to begin.

There is a call out for 3,000 men and 600 mules are now on the way to Wenatchee. Actual work will begin as soon as the weather permits.

The road will be built along the west side of the Columbia and will open the entire part of north central Washington to development. Among the first things that will be done in Wenatchee s the constructon of a number of miles of new side track.

SENATE COMMITTEE APPROVES A-Y-P. EXPO

Washington, Feb. 11.—The senate committee on industrial expositions has just put out its report on the bill recently introduced in behalf of the Alaska - Yukon - Pacific exposition, which in every way expresses the committee's approval and satisfaction with the projected fair. The report states that:

"The Alaska-Yukon-Pacific exposition is broadly international and is unique among enterprises of that character, in that it deals with the resources of our own territory of Alaska and the Canadian territory of the Yukon, affording the unusual spectacle of two territories under different flags joinng forces and uniting interests in the city of Seattle, nearly a thousand miles away."

The report also gives considerable data on our trade with Alaska, its gold output, and also tells of the action of Seattle and the state legislature in the matter of the exposition, all of which should have a decided effect on any one reading it who has not been familiar with these things. In closing the report says:

"It is believed that the exposition will not only illustrate to a wonderful degree the mineral resources of Alaska, but will demonstrate to thousands looking for homes on the public domain that such can be found in Alaska. It is believed further that it will enable us to enter into closer relations with Alaska and to increase materially the volume of our commerce with the most populous nations on the earth."

ROCKEFELLER GIVES MORE MILLIONS TO EDUCATION

New York, Feb. 9.—Thirty two million dollars worth of income bearing securities was the gift which John D. Rockefeller, through his son, John D. Rockefeller, Jr, announced to the general education board when it assembled for a special meetinng.

The gift, which is the largest single gift handed out for such purposes, will be used for general education purposes throughout the country. Mr. Rockefeller had previously given the board $11,000,000 for the same work, his contributions now amounting to $43,000,000.

The gift was announced in a brief letter from John D. Rockefeller, Jr. to the board

Members of the board were amazed, saying they did not know of the donation until the letter was read. The board voted to accept the gift and in appreciation drafted a letter to the elder Mr. Rockefeller.

In 1903 the general education board was chartered by congress. It employs a force of experts in the continuous and systematic study of education in all parts of the United States. Its object is to promote education in the various states by means of gifts and otherwise.

The members of the board who will administer Mr. Rockefeller's immense gift include some of the best known educators, financiers, publicists and philanthropists in the country.

WHATCOM LANDS ARE RESTORED TO ENTRY

Washington, Feb. 12.—The interior department has decided to again open to settlement the tract of land in Whatcom county which was so suddenly withdrawn a week ago, when everyone interested had gathered ready to make settlement on the land. These settlers had come from all parts of the state at considerable expense and when the tract was withdrawn at th last moment, a formidable protest was made in the form of telegrams to the Washington state representatives in congress, who have taken the matter in hand with the above result.

Excludes Negro Soldiers

Rio de Janiero, Feb. 9.—The Brailian government has decided to avoid possible disagreeable incidents by excluding negro soldiers from the Braisl ian states. The opposition newspaperare attacking the government for this.

Cost of Cruiser Washington

Washington, Feb. 11.—The secretary of the navy has advised congress that the completed cruiser Washington cost $5,008,284. This is exclusive of guns.

SHACKLE THE LORDS

BRITISH CABINET PLANS REVOLUTIONARY STEPS.

Challenge Will Be Made by Commons and Radical Bills Passed. When Lords Reject Them, Parliament Will Dissolve and Appeal to Nation.

London, Feb. 11.—The reassembling of parliament tomorrow arouses interest here, as the government intends to inaugurate immediately measures to check the powers of the house of lords, making it subordinate to the will of the people as represented by the house of commons. This is nothing less than revolutionary in political constitutional methods, and foreshadows a bitter contest between the two houses, with the government already prepared for dissolution and an appeal to the country upon the necessity of curbing the power representing aristocracy in the interest of democracy.

Recent councils of ministers have determined the main line of the government action, which is expected to begin with the introduction of a resolution laying down the house of commons' inalienable rights. This will be merely preliminary to a series of measures by which Premier Campbell-Bannerman proponses to form a clear issue against the lords and then appeal to the people upon it.

Due to Lords' Obstruction

The government's determination to make a fight now is due to defeat of the education bill by the upper house and the prospective defeat of all other features of the existing ministerial program.

It is seldom that a speech from the throne has been awaited with so much interest, as it is said that the ministry has induced the crown to make an allusion to the deadlock between the lords and commons. Whether King Edward is ready to take such significant action is open to doubt. Formerly a forecast of the speech from the throne was given out before the opening of the session of parliament, but the king now insists on strict secrecy, so nothing definite will be known until the speech is actually delivered. Public attention is entirely directed to the struggle between the lords and commons, and it is probable that any reference the king may make to the subject will be confined to moderate uncontroversial language, because the speech is addressed to both houses.

Many Radical Measures.

The proposed government resolution challenging the powers of the house of lords can have little effect in itself, as the lords' power remains, but the passage of such a resolution is designed to give the keynote of ministerial plans. These will consist chiefly of sending the lords a number of popular measures, including a drastic land bill affecting the estates of peers and other aristocrats. These measures are sure to be rejected by the house of lords, thus giving the government an apportunity to appeal to the country.

The members of the ministry predict several dissolutions before the reform of the house of lords can become effective.

More Liberty For Ireland

The Irish question also is likely to occupy the attention of the session, as the government is about ready to submit the proposed reform measure. Although its terms are withheld, it is believed that it will follow the lines of the revolution bill, giving Ireland a certain amount of authority to frame measures relating to her own interests, subject to the supervision of the imperial authorities. However, Timothy Healy and other Irish leaders do not epxect immediate results, owing to the opposition of the house of lords and other obstacles.

STEVENS MAY CAUSE REJECTION OF BIDS

Washintgon, Feb. 9.—The administration has been brought face to face with the alternative of rejecting all bids for the construction of the Panama canal by contract or losing the services of Chief Engineer Stevens. This is the cause of the delay of President Roosevelt, Secretary Taft and Chairman Shonts in acting on the Oliver bid.

An effort has been made to get Mr. Stevens to change his mind, but he has continued obdurate, and the indications are that the administration will accede to his request and that the construction will be continued by the government.

This information caused some surprise, as Mr. Stevens testified before the senate canal committee that he favored building the canal by contract. He now expresses the belief that the canal can be constructed by the government within ten years.

Need Irrigation Farmers

Washington, Feb. 12.—The agricultural department is in need of a number of irrigation farmers and managers to give practical advice to beginners in irrigation farming under the large projects nearing completion. Civil service examinations for these positions will be held March 6 at Bellingham, Port Townsend, Seattle, Tacoma, Spokane and Walla Walla, at each of which places application may be made to the secretary of the local civil service board. The salaries attached to these positions are from $750 to $2,500.

MAY LIVE IN CHINA HOUSES

Porcelain Likely to Become Popular as a Building Material

London, Feb. 8.—The dweller in glass houses may be a more or less familiar idea, but the dweller in a china house will soon be a common personage. It seems probable that the home of the future will be built of porcelain. It is now possible to build cheap, simple and cleanly houses with sheets of porcelain instead of bricks and slate and concrete, and to dispense with paint, wall paper and spring cleaning.

The porcelain used to produce this Utopian house is produced by a new process in sheets about an ianch thick, but equally as strong as a brick wall. It is made of a mixture of Cornish clay and French flint boulders in certain proportion.

The new material is worked into a liquid state, then pressed and rolled into sheets. When dry the sheets can be decorated in colors, by hand or by a printing process. The final process is glazing and firing used in the ordinary potter's trade.

The sheet porcelain, glazed and decorated on both sides, can be produced at about $2.50 the square yard. Cheapness and cleanliness make the porcelain house the ideal home for the working man, and it is hailed as a possible solution of the problem which besets English cities, the housing of the poor.

COMMITTEE SUBSTITUTE FOR DIRECT PRIMARY BILL

Olympia, Feb. 9.—On Monday the house committee on privileges and elections will report a complete substiute for the primary election bill drafted by the direct primary league and introduced in the house by Representative Strowbridge, of Snohomish.

The bill prepared by the committee will provide for the nomination of all state and county officers, for representatives and for United States senators by direct primary. There will be no provision for first and second choice, the candidates receiving a plurality of votes being the nominees.

Electors must declare their political preference at the primary and will receive the ballots only of the party to which they declare allegiance. At the primary members of the county central committee are also chosen,one for each precinct. They will meet in convention, make a party platform and elect delegates to the state convention, which, in turn, will make the state platform.

One provision of the new bill prohibits newspapers from advocating for a price, the cause of any candidate for nomination unless the matter so published is distinctly marked as an advertisement.

WOULD EXCLUDE ALL DISGUSTING DETAILS

Washington, Feb. 12.—The following statement was given out at the White House yesterday: "The president has communicated with Postmaster General Cortelyou to know whether it is feasible to bar from the mails the papers that give the full disgusting particulars of the Thaw case. He doesn't know whether it is feasible, but if it is he wishes it done."

New York, Feb. 12.—United States District Attorney Stimson, of this city, has served notice upon the publishers of all the principal newspapers in this city that he intends to bring before the United States grand jury for criminal prosecution all violations of the federal law against the circulation of obscene matter in reporting the Thw trial.

TO GIVE PRESIDENT CONTROL OF CANAL

Washington, Feb. 9.—If a bill introduced by Senator Kitteridge becomes a law, the president will have practically absolute control of the Panama canal.

The bill authories him to place the work in the hands of either an individual commissioner or a commission composed of seven members, and in case the former course is followed the commissioner is to have all the power that the seven would have in the latter event.

The president is to prescribe the compensation and other privileges for it. He is also given authority to appoint civil or military engineers or to select persons for any other class of work in connection with the canal and all are placed under the direction and control of the president.

Customs Houses in Manchuria

Newchwang, Feb. 12—M. Konovaloff,the Russian commissioner of customs, has gone to Harbin to arrange for the opening of customs houses along the Russiin frontier. The Japanese are said to be causing delay in the collection of customs at Dalny until the port of Newchwang is opened, in order to save duty on shipments by Japanese.

Lighthouses for Pacific Coast

Washington, Feb. 11 —The senate has passed the omnibus lighthouse bill, which carries Senator Fulton's amendments for Cape Blanco and Cape Argo. The bill also caries $30,000 fo a lighthouse at Elia island, Bellingham bay, and $125,000 for a lighthouse on Ross point, Alaska.

Hood's Sarsaparilla

Has surpassed all other medicines, in merit, sales and cures.

Its success, great as it has been, has apparently only just begun.

It has received by actual count more than 40,000 testimonials in two years.

It purifies the blood, cures all blood diseases, all humors and all eruptions.

It strengthens the stomach, creates an appetite and builds up the whole system.

It cures that tired feeling and makes the weak strong.

In usual liquid form or in chocolated tablets known as **Sarsatabs.** 100 doses $1.

When you buy WET WEATHER CLOTHING you want complete protection and long service.

These and many other good points are combined in TOWER'S FISH BRAND OILED CLOTHING

You can't afford to buy any other

TOWER'S FISH BRAND

A.J. TOWER CO. BOSTON U.S.A.
TOWER CANADIAN CO. LTD. TORONTO, CAN.

D.C.O. 413

When you want to visit or send for friends in **The Old Country**

Buy Your Tickets From

CHILBERG STEAMSHIP AGENCY

Basement Mutual Life Bldg. SEATTLE

Lowest Rates. All the Best Lines

SATISFACTION GUARANTEED

Call or write for rates, particulars or any information desired.

Violet Oats

READ WHAT MRS. CHITWOOD SAYS:

Seattle, Wash., Jan. 18, 1907.

The Albers Bros. Milling Co.,

Dear Sirs:—Kindly mail me one of your pastels as per your offer on enclosed coupon.

I want to say that I consider that VIOLET OATS is the very best rolled oats on the amrket, and if people only knew by actual use how good it is, they would use no other.

We use a great deal of it in my family, and I want to congratulate a local people that get out such a superrior article. Very respectively,

MRS. MARY E. CHITWOOD, Jr.,
1002 Cherry street, Seattle, Wash.

Try it. Convince Yourself

FREE SAMPLE

20 MULE-TEAM BORAX

With 32-page illustrated booklet, giving 1,000 uses for Borax in the Home, Farm and Dairy and a **Souvenir Picture**, 7x14 in., 10 colors free for 5c and your dealer's name. Address Pacific Coast Borax Co., Oakland, Cal.

How a Mighty Mind Rests.

Let us pour a libation to croquet—a sport of young and old, innocent, simple, accessible like playing with the cat, and, like that exercise, an escape into a world of revelry that is calm.—Collier's Weekly.

The average woman can get an awfully big headache in having an awfully little good time.

Nothing interests a woman more than a man who refuses to explain things.

FITS St. Vitus' Dance and all Nervous Diseases permanently cured by Dr. Kline's Great Nerve Restorer. Send for FREE $2 trial bottle and treatise. Dr. R. H. Kline, Ld., 931 Arch St., Phila., Pa.

The mayor of Akron, Ohio, advises the mothers of girls who flirt to spank them. Unfortunately, however, the mothers of such girls are generally too busy washing the dishes or doing other kinds of housework to notice what their daughters are up to.

Universities that are receiving $50,000 gifts from Mr. Carnegie are showing their appreciation by using spelling reform in their letters of acceptance.

Is It Your Own Hair?

Do you pin your hat to your own hair? Can't do it? Haven't enough hair? It must be you do not know Ayer's Hair Vigor! Here's an introduction! May the acquaintance result in a heavy growth of rich, thick, glossy hair! Use this splendid hair-food, stop your falling hair, and get rid of your dandruff.

The best kind of a testimonial—"Sold for over sixty years."

Made by J. C. Ayer Co., Lowell, Mass. Also manufacturers of

Ayer's SARSAPARILLA. PILLS. CHERRY PECTORAL.

LITERARY LITTLE BITS

Henry Holt & Co. have concluded arrangements to publish in 1907 a new novel by William deMorgan, whose "Joseph Vance" has received such remarkable praise from leading critics both here and abroad. The new book (about which no particulars have as yet been given out) will bear the rather striking title, "Alice for Short."

The Harpers have arranged for publication in 1907 of books by President Roosevelt, William Dean Howells, Sir Gilbert Parker, Mark Twain, Norman Duncan, Mary E. Wilkins Freeman, Robert Hichens, Margaret Potter, Henry James, May Sinclair, Theodore Watts-Dunton, Thomas A. Janvier, Frederick Trevor Hill, Gertrude Atherton, Florence Morse Kingsley and numerous others.

B. Putnam Weale, author of "The Reshaping of the Far East," has written a new book on the eastern question entitled "The Truce in the East," which is likely to attract considerable attention. Mr. Weale believes that the eastern question is in many respects more threatening to-day than ever before. The enormous borrowings of Japan, and the likelihood that the Korean question will come up again within a few months, are indications of an approaching crisis in Japanese affairs that make this work particularly timely.

After many years as a sailor, Joseph Conrad, whose latest book, 'The Mirror of the Sea," was recently published by the Harpers, is living in a quiet, slant-roofed cottage near Hythe in Kent, England. In front of his house is an irregular old stone wall, separating it from the roadway, and about the house are thick-clustering vines and a garden filled with old-fashioned flowers. A seaman could not live comfortably with a restricted outlook, and so one is not surprised to find wide sweeps of charming country in view from the cottage windows.

The news of the death of Charlotte Bronte's husband, Rev. Arthur Bell Nicholls, says the London Academy, came as a surprise to many people who were not aware he had survived his first wife so long. The courtship was a fine instance of "dogged does it." Mr. Nicholls, a strict, decorous, taciturn man, and a poor curate, made up his mind to marry "Currer Bell," and proposed to her at the height of her fame. The lady seems to have been indifferent; her father, the vicar, was furious; Mr. Nicholls had to leave the parish. But he held to his point, corresponding privately with Charlotte Bronte until her father's opposition was sufficiently worn down to admit of the curate being recalled and the marriage taking place, though without the final sanction of Rev. Patrick Bronte's presence. The simple curate and the lady of genius lived very happily together for something less than a year, when death severed the union. For more than fifty years Mr. Nicholls lived, mainly upon a farm in Ireland, honoring the memory of his wife and —what is more—respecting her family secrets.

DOG MEAT IS NOT SO BAD.

First Choice of the Eskimo and of Many Indian Tribes.

Last year over 1,500 dogs were slaughtered for food in Prussia. Probably one could eat dog from choice any more than one could be a cannibal from choice. But many Indian tribes have eaten dog for generations. The Eskimos eat dogs when they can catch them. Arctic explorers from all countries, looking for the pole, have eaten dog without compunction and on several occasions have eaten their comrades of human kind. Dog meat is sweet, like mule meat, and the best part of it is not next to the bone, as is the case with other meats, but that lying next to the skin, which must be baked to a crisp.

That able general, Chief Joseph, of the Nez Perces, prefers dog to all other meats. His second choice always was grizzly and his third Rocky mountain sheep. When Wattiskowkow of the Umatillas heard of the drowning of enormous quantities of dogs impounded in New York he wept. When the Umatillas have a great feast dog is the piece de resistance. The browned skin, with the hair on it, is served to the hi-u-muck-a-mucks, or chief guests, and if you happen to be one of the muck-a-mucks you must gnaw this bit of skin as you would a rib of beef in camp. Many palefaces have done it and come from the feast liking dog. The Caucasian's prejudice comes from that little word "pet." A dog is a pet and practically a member of the family cannot stomach the idea of eating a pet.

A Diagnosis.

With a frog in your throat and a flea in your ear
And a bee in your bonnet too,
And an elephant on your hands, it is clear
We must call it a horse on you.
—Nixon Waterman.

Purity of Bread.

It cannot be too often repeated that of all food that comes to table there is nothing so pure as bread.—London Bakers' Times.

Show us a man who thinks he knows it all and we will show you the personification of ignorance.

RHEUMATISM AND NEURALGIA

ST. JACOBS OIL

The Proved Remedy For Over 30 Years.

Price 25c and 50c

VILLAGES BURIED IN SAND.

Winds Work Great Havoc Along the Shore of North Carolina.

The prevailing winds from a little west of south have rippled the heterogeneous sands on Hatteras, just south of the cape; on Shackelford, at its southwest extremity, and on the southwest side of Smith's island. These wind ripples, started in sands exposed by the removal of a strip of forest next the shore, have grown in size to great sand waves, which are advancing on forests, fields and homes. As the sand wave has advanced it has taken up several feet of the loose soil over which it has passed, undermining houses, laying bare the roots of dead trees and exposing the bones of the dead in the cemeteries.

Diurnal winds from the sea have piled the sands into small, wandering dunes and hillocks and even sometimes into sand waves, which are marching steadily and shoaling the waters of the sounds. At Nag's Head a large hotel, constituting a solid obstruction, soon had a sand wave built up a short distance in its rear, until the level of its roof was reached, when the wave moved forward and engulfed the hotel. In the immediate neighborhood two cottages suffered a similar fate. Here the land gained on the sound 850 feet in ten years.

On the northern end of Hatteras island a fishing village had been similarly buried, while the sand had entirely crossed the island at several places north of the cape. This movement of the sand was started just after the civil war by the cutting of trees next the shore for ship timbers, and the section is still known as the great woods, though not a stick of timber stands upon it to-day. Pimlico sound for two miles from the Hatteras shore is growing steadily shallower from the deposit of brown sand.

On Smith's island a pilots' village has been buried beneath the sand wave for a number of years, but this has been recently resurrected and its houses are again occupied. On Currituck, below Caffey's inlet life-saving station, the sand has advanced entirely across the land, and one man, moving before the advancing sand, has at last built his house on piles in the sand.

PILES CURFD IN 6 TO 14 DAYS

PAZO OINTMENT is guaranteed to cure any case of itching, blind, bleeding or protruding piles in 6 to 14 days or money refunded. 50c.

It is easy enough to become famous. All you have to do is heave a rock at marriage, the family or the Ten Commandments.—New York Evening Sun.

The name of the new postmaster of Honolulu is Kapohakimoheva. It beats everything how those Irish grab off all the political plums.—New York Herald

So rapid is the march of prosperity in the States of Washington and Nevada that the supply of fuel is unable to keep up with it.—Philadelphia Record.

Mothers will find Mrs. Winslow's Soothing Syrup the best remedy to use for their children during the teething period.

When asked a few days ago what he thought, David B. Hill said he was not thinking. He must be trying to fit himself for a job as justice of the peace somewhere.

Advice to the Cubans: Be good or you may be gobbled.

DON'T DESPAIR.

Read the Experience of a Minnesota Woman and Take Heart.

If your back aches, and you feel sick, languid, weak and miserable day after day — don't worry. Doan's Kidney Pills have cured thousands of women in the same condition. Mrs. A. Heiman, of Stillwater, Minn., says: "But for Doan's Kidney Pills I would not be living now. They cured me in 1899 and I've been well since. I used to have such pain in my back that once I fainted. The kidney secretions were much disordered, and I was so far gone that I was thought to be at death's door. Since Doan's Kidney Pills cured me I feel as if I had been pulled back from the tomb."

Sold by all dealers. 50 cents a box. Foster-Milburn Co., Buffalo, N. Y.

HIS LEGACY.

Life Insurance Brought Comfort and Relief to Young Widow.

"Life-insurance agents," says a writer in the American Magazine, "are ministers teaching industry, sobriety, economy, and love of wife and child. It is a business, and yet through it the agent can obey the mandate, 'Visit the fatherless and widows in their affliction.'

"Last year, before Christmas, I was working in a little town in South Dakota. A man in the neighborhood had, under great pressure, allowed me to write him a policy for two thousand dollars. His wife had protested vigorously at the time, saying that she needed a sewing machine more than insurance.

"One day I heard that a man had been killed on the railroad, and although the accident made no particular impression on me at the time, I discovered during the day that the victim was the man I had insured. Immediately I hurried about and secured the necessary proofs of death, sent them in to the office, and requested that a draft for the policy be sent to me without delay. Less than a week after the funeral I went to the home of the widow with a draft for two thousand dollars.

"She met me at the door with her baby in her arms. All about there were signs of deprivation, almost of want.

"I did not reveal the purpose of my visit at once, and the woman talked tremulously about her husband.

"'I found these in his overcoat pocket,' she said, softly. She handed me a small rubber doll and a little package of nuts and candy.

"'He bought these,' she said, 'for the baby's Christmas.' Then she broke down in a torrent of grief.

"'Your husband sends you this for your Christmas,' I said, handing over the draft. I then explained it was her insurance money.

"She thanked me. I said I was not entitled to thanks.

"She thanked the company. I insisted that the company was not entitled to thanks.

"'Thank your husband,' I said, 'for this is his legacy of love to you and to his child.'"

RECORDS OF ENLISTED MEN.

Identification by Finger Prints Is Now Required.

On Sept. 1 the system of personal identification prescribed on April 7 by the war department was placed in operation and a record is to be made of every man who may hereafter enlist or re-enlist in that service, says the New York Tribune. Circular 44 enjoins commanding officers to take such steps as may be necessary to insure prompt and complete compliance with the requirements of the order, and inspecting officers are charged to make special inquiry and report as to whether these requirements have been met. On Sept. 1 the outline figure cards previously in use were discontinued, and hereafter the complete identification record, consisting of finger prints, personal description of the soldier, photographic negative and one print of the negative, will be forwarded to the military secretary of the army.

One of the most important features of this identification record is the impression of the fingers, as it is held that the finger prints of no two men are identical. It is absolutely necessary, therefore, that the finger prints should be clear and the ridges distinctly outlined. There are two kinds of impressions, "plain" and "rolled." The former is secured by pressing the bulb of the finger on the inked plate, with the plane of the nail parallel to the plane of the plate, and then on the paper in the same manner. A rolled impression is obtained by pressing the side of the finger on the plate and then rolling the finger from one side to the other. After the impression of each finger separately has been taken a plain impression of all the fingers of the right hand is taken at one time. The outline on the opposite side of the prescribed form is then filled up and the personal description completed by noting on the outline figure the principal identification marks. Upon completion of this routine the soldier is required to sign his name in the place provided for "signature of soldier," and after being photographed it is assumed that the means for his identification are as complete as it is possible for human ingenuity to make them.

Damascus Being Modernized.

Damascus, whose pedigree is the longest of living cities, is losing its character. An enterprising Belgian company is cutting through it with an electric tramway and is sprinkling electric lights in its ancient streets. What is more, the motive power for these installations is derived from the harnessing of the river falls twenty-two miles off, so that no feature of the modern invasion is spared the place whence the Jew of Tarsus escaped in a basket over the wall. The British acting consul reports that three and a half miles of the tram line are already being laid. Meanwhile traffic on the Hejaz railway, which some day may reach Mecca, finds a convenient entrepot in the old-time emporium of the slow-moving caravan.

Breakage.

"I have promised my friends to break silence," said the smoked-out gangster.

"Go slow," commented a shrewd adviser. "If you're bound to break something, better break that promise."

How people love to gossip and how they do hate to be pinned down when questioned!

CASTORIA

The Kind You Have Always Bought has borne the signature of Chas. H. Fletcher, and has been made under his personal supervision for over 30 years. Allow no one to deceive you in this. Counterfeits, Imitations and "Just-as-good" are but Experiments, and endanger the health of Children—Experience against Experiment.

What is CASTORIA

Castoria is a harmless substitute for Castor Oil, Paregoric, Drops and Soothing Syrups. It is Pleasant. It contains neither Opium, Morphine nor other Narcotic substance. Its age is its guarantee. It destroys Worms and allays Feverishness. It cures Diarrhœa and Wind Colic. It relieves Teething Troubles, cures Constipation and Flatulency. It assimilates the Food, regulates the Stomach and Bowels, giving healthy and natural sleep. The Children's Panacea—The Mother's Friend.

The Kind You Have Always Bought

Bears the Signature of

Chas. H. Fletcher.

In Use For Over 30 Years.

THE CENTAUR COMPANY, 77 MURRAY STREET, NEW YORK CITY.

The increase in the number of women in the trade and industry of America is alarming. Out of 305 "gainful occupations" enumerated by the census of the United States there are only eight in which women do not appear. From four out of these eight occupations women are excluded by law. At the present time there are over 6,000,000 women at work in various trades and occupations in the United States. In 1900 of every five American women over ten years of age there was one who was going outside of her family duties and who was taking part in the gainful work of the working world. At that time there were forty women civil engineers, thirty women mechanical and electrical engineers and three women mining engineers, besides fourteen women veterinary surgeons.

STATE OF OHIO, CITY OF TOLEDO, } ss.
LUCAS COUNTY,

FRANK J. CHENEY makes oath that he is senior partner of the firm of F. J. CHENEY & Co., doing business in the City of Toledo, County and State aforesaid, and that said firm will pay the sum of ONE HUNDRED DOLLARS for each and every case of CATARRH that cannot be cured by the use of HALL'S CATARRH CURE.

FRANK J. CHENEY.

Sworn to before me and subscribed in my presence, this 6th day of December, A. D., 1886.

{SEAL} A. W. GLEASON, Notary Public.

Hall's Catarrh Cure is taken internally, and acts directly on the blood and mucous surfaces of the system. Send for testimonials, free.

F. J. CHENEY & CO., Toledo, O.

Sold by Druggists, 75c.

Hall's Family Pills are the best.

The "chain" or "snowball" letter nuisance has received recognition both by British postal experts and at the hands of the late postal congress. These letters, as most persons know, are started by some one who sends out, say, a group of ten, each recipient being asked to send out ten more, and so on—in gemetrical progression. The result is a nuisance to many private individuals as well as to the postal authorities. Reports upon the matter made by Henniker Heaton to the postal congress led to a decision that hereafter "chain letters" insufficiently prepaid will not be returned to the writers, as is the case with ordinary letters, but will be thrown into the dead-letter office.

Some of the "securities" in the defunct Stensland bank were found to be blank notes. The directors must have looked blank, too, when they discovered then.

Apple Dowdy.

Line a baking dish with thin slices of buttered brown bread. Fill in the space in the center of the dish with chopped apples. Mix one teaspoonful of cinnamon and one-half cup of brown sugar and sprinkle over the apples. Add a half-cup of water. Cover with slices of brown bread—the buttered side up. Bake until very soft all through, and serve with a sour sauce.

Shake Into Your Shoes

Allen's Foot-Ease. A powder. It makes tight or new shoes feel easy. It is a certain cure for sweating, callous and hot, tired, aching feet. Sold by all Druggists Price 25c. Trial package mailed FREE. Address Allen S. Olmsted, LeRoy, New York.

Evidently Not.

"I should think a woman would see so much of her husband after she is married that she would weary of him?"

"You haven't kept very close tab on the average husband, have you?"—Houston Post.

Railroad Legislation in Montana.

Montana requires its railroads to maintain a station at plotted town sites of 100 inhabitants or more.

A man's honesty may be due to the smallness of the bribe offered.

1847-1907.

Sixty years ago Allcock's Plasters were first introduced to the public. They are today the world's standard plasters.

This invention has been one of the greatest blessings imaginable and affords the quickest, cheapest and best means of healing and relief for certain ailments, that has ever been discovered.

Allcock's are the original and genuine porous plasters and are sold by Druggists in every part of the civilized world.

TO CURE A COLD IN ONE DAY

Take LAXATIVE BROMO QUININE Tablets. Druggists refund money if it fails to cure. E. W. GROVE'S signature is on each box. 25c.

An 11-year-old boy has mastered Ibsen. He probably began with "A Doll's House."

S. N. U. No. 8---1907

WHEN writing to advertisers please mention this paper.

BAD BLOOD

THE SOURCE OF ALL DISEASE

Every part of the body is dependent on the blood for nourishment and strength. When this life stream is flowing through the system in a state of purity and richness we are assured of perfect and uninterrupted health; because pure blood is nature's safe-guard against disease. When, however, the body is fed on weak, impure or polluted blood, the system is deprived of its strength, disease germs collect, and the trouble is manifested in various ways. Pustular eruptions, pimples, rashes and the different skin affections show that the blood is in a feverish and diseased condition as a result of too much acid or the presence of some irritating humor. Sores and Ulcers are the result of morbid, unhealthy matter in the blood, and Rheumatism, Catarrh, Scrofula, Contagious Blood Poison, etc., are all deep-seated blood disorders that will continue to grow worse as long as the poison remains. These impurities and poisons find their way into the blood in various ways. Often a sluggish, inactive condition of the system, and torpid state of the avenues of bodily waste, leaves the refuse and waste matters to sour and form uric and other acids, which are taken up by the blood and distributed throughout the circulation. Coming in contact with contagious diseases is another cause for the poisoning of the blood; we also breathe the germs and microbes of Malaria into our lungs, and when these get into the blood in sufficient quantity it becomes a carrier of disease instead of health. Some are so unfortunate as to inherit bad blood, perhaps the dregs of some old constitutional disease of ancestors is handed down to them and they are constantly annoyed and troubled with it. Bad blood is the source of all disease, and until this vital fluid is cleansed and purified the body is sure to suffer in some way. For blood troubles of any character S. S. S. is the best remedy ever discovered. It goes down into the circulation and removes any and all poisons, supplies the healthful properties it needs, and completely and permanently cures blood diseases of every kind. The action of S. S. S. is so thorough that hereditary taints are removed and weak, diseased blood made strong and healthy so that disease cannot remain. It cures Rheumatism, Catarrh, Scrofula, Sores and Ulcers, Skin Diseases, Contagious Blood Poison, etc., and does not leave the slightest trace of the trouble for future outbreaks. The whole volume of blood is renewed and cleansed after a course of S. S. S. It is also nature's greatest tonic, made entirely of roots, herbs and barks, and is absolutely harmless to any part of the system. S. S. S. is for sale at all first class drug stores. Book on the blood and any medical advice free to all who write.

S.S.S.

PURELY VEGETABLE

THE SWIFT SPECIFIC CO., ATLANTA, GA.

When your hair is gone it's gone. That's all there is to it. A little care in time would prevent its loss. :: :: :: ::

MICRO

will help to retain it by destroying the Dandruff Germ. This parasite infests the scalp in countless millions, feeding on the life juices which nourish the hair, thus leaving it without food, to perish. No wonder it shrivels up and dies.

KILL THE DANDRUFF GERM

with the aid of MICRO and nature will do the rest. There's a sensation of relief after the first application of this delicately perfumed, sensible and scientific treatment.

MICRO is entirely free from objectionable, sticky and greasy features. Descriptive illustrated booklet free. Ask your dealer.

FOR SALE BY

E. E. FISHER

A New Brand
— of —
Fine Coffee

Just Received.

Three grades—25, 35, and 40c. The cheapest high grade coffee on the market. Phone us for a trial order.

Hong, Young Co.
Ling Toy, Manager.
Phone 25.

..THE..

CASH MARKET

Carries a Complete Line of the Best Meats to be had also Vegetables of all varieties.

You will always be satisfied if you trade with

F. E. POLLOW

where nothing but the best in meats goes.

Market next to Gray & Henderson's
Phone 17.

Notice to Creditors

In the Superior Court of the State of Washington, for Clallam County.
In the matter of the Estate of Norman Govan, deceased.

Notice is hereby given that Letters of Administration have heretofore issued out of the above entitled court to the undersigned, upon the Estate of Norm an Govan, deceased.

All persons having claims against t e deceased are hereby required to present the same to the undersigned, with the necessary vouchers, at the offices of Trumbull & Trumbull, the attorneys for said estate, in the Aldwell Block, in the City of Port Angeles, Clallam County, Washington, within one year after the date of this notice, or the same will be barred.

Dated at Port Angeles, Washington, February 1, 1907.

Ethyl M. Govan, Administratrix,

A. D. WILLSON
Undertaker
—AND—
Embalmer

[illegible]
Phone [illegible] Port Angeles

ALWAYS ROOM FOR ONE MORE

Not All the Suckers Are Landed on the Pacific Coast.

Knowledge in geography is not acquired solely from books or by travel. The man who persists in buying land from a distance comes to know his country pretty thoroly, and generally pays well for his information. Such, anyway, has frequently been the experience of those who have bought Port Angeles real estate thru unscrupulous operators, and here comes a story of similar experiences had in the east.

A humble citizen of Illinois with a few dollars to spare and a hunger for land recently received a most alluring prospectus setting forth the suburban advantages of a New Jersey town and the great speculative value of lots then selling at twenty-five dollars each, full size, twenty by 100 feet. A map showing the railroad connection between the town and New York made the distance look very short.

After a pleasant evening spent in absorbing the lithographed bait, the Illinois man forwarded a money-order in payment of "Lot No. 916," a tidy parcel close to the depot, and yet in the midst of what the diagram indicated to be the most desirable residential section. This lot was one that "would advance to two hundred and fifty dollars before the end of the month," and there was no telling where it would go to in a year's time.

"I've put a little money into a lot just across the river from New York," said the investor to his cronies at the village post office the day the deed arrived. "Quite a boom there, I understand — fortunes being made every day. I'm glad I'm in on it. It's safer'n stocks; no water to squeeze out of a good house-lot."

His eager neighbors paused in their questioning when the postmaster handed a letter to him from an old resident of the New Jersey town. The Illinois man had chanced to get his name and address, and had written at length to the stranger for information, but it was after he had sent his money. The letter read:

"Shall be glad to have you in this neighborhood, and when you build on lot No. 916—91.6 miles from New York—I know you will feel right at home on it, at low tide especially. It's pretty full of soft clams, but as the old motto runs, 'there's always room for one more.'"

Amateur photographers find the kind of photo goods that professional photographers use at Fulmer's Studio and one who understands using them will give instructions.

Longfellow Evening.

Following is the program given on "Longfellow Evening," at the Congregational church Wednesday. Every number was well received, there was a good attendance, and the net proceeds being about $15, the affair was a pronounced success.

A sketch of Longfellow's life, Miss Belle McLaughlin.

"Trust Her Not," song by Mrs. Farmer and Miss Bernice Allen.

Tableau, "Hiawatha's Wooing," Esther Lampe, Benj. Wilcox, Carl Marquardt.

Tableau, "Evangeline," Miss Isabelle Lange. Selection read by Mr. Edwards.

"The Children's Hour," recitation by Miss Lucy Bunker with tableau.

Song, "The Arrow and the Song," Mrs. Farmer.

Five Scenes from Courtship of Miles Standish, selections read by Mr. Risley. Miss Hazel Hopkins as Priscilla, John Willson as Miles Standish, Lyle Beam as John Alden, G. M. Lauridsen as Magistrate, R.D. Willson as Elder, and Norman Cloukie as Messenger.

Reading, "The Day is Done," by Mr. Edwards, followed by tableau, representing bedtime by two small children.

The program was in charge of Mrs. Trumbull, Mrs. W. V. Moore, and Mrs. Edwards.

A Stitch in Time

Will save nine. So will a bottle of Ballard's Horehound Syrup always kept on hand save many a spell of sickness. A cure for Coughs, Colds, Bronchitis, and Whooping Cough. Mrs. S—, Hot Springs, Ark., writes: "I keep a bottle of Ballard's Horehound Syrup in my medicine chest, and thank my forethought [illegible] It has prevented many [illegible] sickness."

[illegible] at Mather [illegible]'s Drug Store.

FOR FARMERS EXCHANGE

Would Follow Idea of Eastern Washington Farmers and Co-operate on Farm Produce.

To the Farmers of Clallam Co.:—

As there have been several farmers speaking to me, stating that a company ought to be organized by the farmers, in a mercantile way, so they could have a headquarters in town, where they could meet and discuss matters of vital interest to them; and believing that much good will result to the farmers in this way, to start the ball a rolling, I have penned a short prospectus:

Organization to be known as the Farmers Exchange. A joint stock company, with a capital stock, say of Five Thousand dollars, of 500 shares at $10.00 a share. Object of the company is to lease or buy and put up a suitable building. To hold produce, buy and sell at wholesale and retail; have wagon yard, sheds for stock, etc.

At least ten per cent of subscribed stock should be paid at organization in order to start business. Farmers who think this a feasable plan will communicate with the undersigned.

As I expect to be in the farming business to some extent this year, I am willing to take twenty shares of stock in said company. Should enough farmers decide to form such a company, I agree to do all correspondence or secretary work, gratis, until company is formed and starts to do business.

Respectfully submitted,
David O'Brien, Box 164,
Port Angeles.

P. S. Now men, let's get busy and do something. D. O'B.

Cures Woman's Weaknesses.

We refer to that boon to weak, nervous, suffering women known as Dr Pierce's Favorite Prescription.

Dr. John Fyfe one of the Editorial Staff of THE ECLECTIC MEDICAL REVIEW says of Unicorn root (*Helonias Dioica*) which is one of the chief ingredients of the "Favorite Prescription":

"A remedy which invariably acts as a uterine invigorator * * * makes for normal activity of the entire reproductive system." He continues "in Helonias we have a medicament which more fully answers the above purposes *than any other drug with which I am acquainted.* In the treatment of diseases peculiar to women it is seldom that a case is seen which does not present some indication for this remedial agent." Dr. Fyfe further says: "The following are among the leading indications for Helonias (Unicorn root). Pain or aching in the back, with leucorrhœa; atonic (weak) conditions of the reproductive organs of women, mental depression and irritability, associated with chronic diseases of the reproductive organs of women; constant sensation of heat in the region of the kidneys; menorrhagia (flooding), due to a weakened condition of the reproductive system; amenorrhœa (suppressed or absent monthly period), arising from or accompanying an abnormal condition of the digestive organs and anæmic (thin blood) habit; dragging sensations in the extreme lower part of the abdomen."

If more or less of the above symptoms are present, no invalid woman can do better than take Dr. Pierce's Favorite Prescription, one of the leading ingredients of which is Unicorn root, or Helonias, and the medical properties of which it most faithfully represents.

Of Golden Seal root, another prominent ingredient of "Favorite Prescription," Prof. Finley Ellingwood, M. D., of Bennett Medical College, Chicago, says: "It is an important remedy in disorders of the womb. In all catarrhal conditions * * and general enfeeblement, it is useful."

Prof. John M. Scudder, M. D., late of Cincinnati, says of Golden Seal root: "In relation to its general effects on the system, *there is no medicine in use about which there is such general unanimity of opinion.* It is *universally* regarded as *the* tonic useful in all debilitated states."

Prof. R. Bartholow, M. D., of Jefferson Medical College, says of Golden Seal: "Valuable in uterine hemorrhage, menorrhagia (flooding) and congestive dysmenorrhœa (painful menstruation)."

Dr. Pierce's Favorite Prescription faithfully represents all the above named ingredients and cures the diseases for which they are recommended.

EGGS

From Pure Bred

Black Minorcas, S. Comb Brown Leghorns, Barred Plymouth Rocks, and Light Brahmas.

Also choice Black Minorca and S. C. Brown Leghorn Cockerels for sale.

W. A. LEWIS, Port Angeles Washington.
Seventh and Lincoln Streets

Business Mens Lunch

from 12 to 2 o'clock

15c

WM. BUELL
ARCADE RESTAURANT

Notice and Summons by Publication.

In the Superior Court of the State of Washington, for Clallam county.
Sarah E. Brown, plaintiff,
vs.
Allen Nollick

and all persons unknown, if any, having or claiming an interest or estate in and to the hereinafter described real property, defendants.

State of Washington to Allen Nollick who are the owners, or reputed owners, of, and all persons unknown, claiming or having an interest or estate in the hereinafter described real property.

You and each of you are hereby notified that the above named plaintiff

Sarah E. Brown

is the holder of a delinquent tax certificate No. 349 issued by the treasurer of Clallam county, Washington, embracing the following real property situated in Clallam county, Washington, and more particularly described as follows, to-wit:

Lots Thirteen (13) and Fourteen (14) in Block Four Hundred Twenty-five (425) of the Townsite of Port Angeles.

That said certificate was issued on the twenty fifth day of April, 1901, for the sum of $12.27 for the delinquent taxes for the years 1894, 1895, 1896, 1897, 1898 and 1899, that the the taxes for the following years have been paid by the plaintiff, to-wit: the year 1900 the sum of $2,44; the year 1901 the sum of $3.70; the year 1902, the sum of $3.07, the year 1903, the sum of ;2.70; the year 1904 the sum of $2.42;; the year 1905 the sum of $2.40, which several sums bear interest at the rate of fifteen per cent per annum from said dates of payment.

You and each of you are hereby summoned to appear within 60 days after the date of the first publication of this notice and summons to wit, within 60 days after the 22nd day of February, 1907, and defend the above entitled action or pay the amount of taxes due, together with the costs, penalties and interest; and in case of your failure so to do judgment will be rendered foreclosing said tax lien for such taxes, penalties, costs and interest against said land and premises hereinbefore mentioned.

Sarah E. Brown, plaintiff,
Trumbull & Trumbull Att'ys for plaintiff.
Post Office address, Port Angeles, Clallam county, Washington.
Date of first publication Feb. 22nd, 1907.

P. J. WILLIAMS

The Old Reliable

JEWELER

WATCH REPAIRING A SPECIALTY

SUMMONS.

"In the Superior Court of the State of Washington, for Clallam County.
J. A. Ellingson, Plaintiff,
vs.
Amelia Ellingson, Defendant.

The State of Washington to the said Amelia Ellingson, Defendant. You are hereby summoned to appear within sixty days after the first publication of this summons to wit: within sixty days after the 12th day of January 1907, and defend the above entitled action in the above entitled court and answer the complaint of the plaintiff, and serve a copy of your answer upon the undersigned attorneys at their office below stated; and in case of your failure so to do, judgment will be rendered against you according to the demand of the complaint, a copy of which has been filed with the Clerk of the above mentioned Court.

The above action is brought to obtain a decree of divorce dissolving the bonds of matrimony existing between the above mentioned plaintiff and defendant on the grounds of incompatibility of temper.

Gilliam & Gilliam,
Attorneys for plaintiff,
311 Peoples Saving Bank Bldg., Seattle, Washington.

$80,000.00

City of Port Angeles

6 per cent Water Bonds

Sealed bids for the sale by the City of Port Angeles, Washington, of the $80,000 Bonds of the Port Angeles Gravity Water and Power Works Fund, will be received by the undersigned, City Clerk at Port Angeles, Wash., until April 22, 1907. The bids shall include the cost of lithrographing and printing the bonds.

The bonds will be of $100 to $1000 denomination and bear six per cent interest, payable semi-annually.

The City reserves the right to reject any and all bids.

C. W. FIELDS,
City Clerk.

Probate Notice.

No. 378.
In the Superior Court of Clallam County, State of Washington.
In the matter of the estate of Thomas V. Llewhlin, deceased.

Notice is hereby given, That Letters of Administration on the estate of Thomas V. Llewhlin, deceased, were granted to the undersigned, on the 26th day of January, 1907, by the Superior Court of Clallam County.

All persons having claims against said estate are required to exhibit them to me for allowance at Forks, Clallam County, Wash., within twelve months after the date of this notice or they shall be forever barred.

Dated this the 26th day of January, 1907. JAMES M. KAY,
A. A. Richardson, Attorney. Administrator.

J. M. MARTIN
Launches, Row Boats & Skiffs and Dories

Manufactured to order. Engines installed [illegible] Boats kept in stock for sale.
Port Angeles [illegible]

The CITIZENS' NATIONAL BANK

NO. 6074
OF PORT ANGELES, WASH.

C. J. FARMER, PRESIDENT W. F. DELABARRE, VICE-PRESIDENT
J. P CHRISTENSEN, CASHIER

Domestic and Foreign Exchange Bought and Sold

WE SOLICIT YOUR BUSINESS

Filion Mill and Lumber Co.

Manufacturers of and dealers in Rough and Dressed Lumber, Lath, Shiplap, Rustic Siding, Plain and Fancy Casing, Etc.

The Best Cedar Shingles Made.

Office and Mill on Lincoln Heights.

McKEE & LaFLOWER

Funeral Directors and Embalmers

PHONES
LAFLOWER 108
McKEE 105
CITY OFFICE 7

LADY ATTENDANTS

C. F. MERRITT,
Manager City Offi

B.P.O.E.—Naval lodge No. 353, meets every Thursday evening at 8 o'clock, at Haning Hall, cor. Oak and First streets. Visitors cordially invited.

H. M. FISHER, Exalted Ruler.
E. D. ELLIOTT, Secretary.

I.O.O.F—Clallam Lodge, No. 72, meets every Monday evening at I.O.O.F. hall

F. N. CLOUKIE, N. G.
C. A. BORK, Secretary

Notice and Summons by Publication.

No. 403.
Freida Jacobson plaintiff,
vs.
J. Y. C. Kellog

and all persons unknown, if any, having or claiming an interest or estate in and to the hereinafter described real property defendants.

State of Washington to J. Y. C. Kellog, who are the owners, or reputed owners, of, and all persons unknown, claiming or having an interest or estate in the hereinafter described real property.

You and each of you are hereby notified that the above named plaintiff,

Freida Jacobson

is the holder of a delinquent tax certificate No. 2158 issued by the treasurer of Clallam county, Washington, embracing the following real property situated in Clallam county, Washington, and more particularly described as follows, to-wit:

Lots ninety-seven (97) in block four (4) and lots one hundred and eleven (111) and one hundred and twenty-one (121) in block six (6) all in 1st division Kellog's plat of Clallam.

That said certificate was issued on the 27th day of December 1906, for the sum of $8.52 for the delinquent taxes for the years 1901, 1902, 1903, 1904 & 1905; which several sums bear interest at the rate of fifteen per cent per annum from said date of payment.

You and each of you are hereby summoned to appear within sixty days after the date of the first publication of this notice and summons, exclusive of the day of said first publication to-wit, within sixty days after the 25th day of January, 1907, and defend the above entitled action or pay the amount of the taxes due, together with the costs, penalties and interests; and in case of your failure so to do judgment will be rendered foreclosing said tax lien for such taxes, penalties, costs and interest against said lands and premises hereinbefore mentioned,

Freida Jacobson, plaintiff.
Wm. Ritchie, attorney for plaintiff.
Post Office address Port Angeles, Clallam county, Washington.
Date of first publication January 25th 1907.

W. A. LEWIS Contractor and Builder

Satisfaction Guaranteed

Port Angeles, Washington

Notice of Settlement of Final Account.

No. 296.
In the Superior Court of Clallam County, State of Washington.
In the matter of the estate of Ole Nordell, deceased.

Notice is hereby given, That Alf A. Davis, Administrator of the estate of Ole Nordell, deceased, has rendered and presented for settlement to, and filed in the Superior Court of Clallam County, State of Washington, his Final Account as such Administrator; and that Saturday the 2nd day of March, 1907, at 10 o'clock A. M., at the court room of our said Superior Court, in the City of Port Angeles, in said Clallam County, has been duly appointed by our said Superior Court, for the settlement of the Final Account, at which time and place any person interested in said estate may appear and file his exceptions in writing to the said final account, and contest the same.

Witness, the Hon. Lester Still, Judge of the Superior Court, and (SEAL) the Seal of said Court affixed this 26th day of January, A. D. 1907.

E. A. FITZHENRY,
Clerk. [illegible]
of the Superior Court.
A. A. Richardson, Attorney.

Notice and Summons by Publication.

In the Superior Court of the State of Washington, for Clallam county.
Sarah E. Brown plaintiffs,
vs.
W. J. Baker,

and all persons unknown, if any, having or claiming an interest or estate in and to the hereinafter described real property, defendants.

State of Washington to W J. Baker, who are the owners, or reputed owners, of, and all persons unknown, claiming or having an interest or estate in the hereinafter described real property.

You and each of you are hereby notified that the above named plaintiff,

Sarah E. Brown,

is the holder of a delinquent tax certificate No. 348 issued by the treasurer of Clallam county, Washington, embracing the following real property situated in Clallam county, Washington, and more particularly described as follows, to-wit:

Lots Three (3) and Four (4) in Block Four Hundred Twenty-five (425) of the Townsite of Port Angeles.

That said certificate was issued on the 25th day of April, 1901, for the sum of $10.75 for the delinquent taxes for the years 1893, 1895, 1896, 1897, 1898 and 1899; that the taxes for the following years have been paid by the plaintiff, to-wit: the year 1900 the sum of $3.06; the year 1901 the sum of $4.65; the year 1902 the sum of $3.83; the year 1903 the sum of $3.37; the year 1904 the sum of $3.05; the year 1905 the sum of $2.98, which several sums bear interest at the rate of fifteen per cent per annum from said date of payment.

You and each of you are hereby summoned to appear within sixty days after the date of first publication of this notice and summons, exclusive of the day of said first publication to-wit, within sixty days after the 22d day of February, 1907, and defend the above entitled action or pay the amount of the taxes due, together with the costs, penalties and interests; and in case of your failure so to do judgment will be rendered foreclosing said tax lien for such taxes, penalties, costs and interest against said lands and premises hereinbefore mentioned.

Sarah E. Brown plaintiff.
Trumbull & Trumbull, attorneys for pl'ff.
Post Office address Port Angeles, Clallam county, Washington.
Date of first publication February 22d, 1907.

Epperson & Son

Contractors and Builders
Cabinet Work

27 Years Experience. Satisfaction Guaranteed.
Port Angeles, Washington

NOTICE OF SHERIFF'S SALE OF REAL ESTATE

Cause No. 2268.
In the Superior Court of the State of Washington for Clallam County.
George Nicholas, plaintiff, vs. George Johnson, defendant.

Under and by virtue of Order of Sale issued out of and under the seal of the Superior Court of the State of Washington, holding terms at Port Angeles, in and for said county, on the 24th day of January, A. D. 1907, upon a judgment rendered in said court on the 24th day of January, A. D. 1907, in favor of George Nicholas and against George Johnson, for the sum of eight hundred and twenty-three ($823.05) and 5-100 Dollars, together with attorney's fees, interest, costs, and increased costs, and to me directed and delivered, commanding me to sell the following described property to satisfy said judgment, to-wit:

Lots No. 19 (nineteen) and 20 (twenty) in block 131 (one hundred and thirty-one) of the Port Angeles Townsite Reserve.

Now, therefore, notice is hereby given, That on Saturday, the 2nd day of March, A. D. 1907, at ten o'clock in the forenoon of said day, I will sell the above described property, or so much thereof as may be necessary to satisfy said judgment, together with attorney's fees interest, costs and increased costs, in all amounting to the sum of ($867.86) Eight hundred sixty-seven and 86-100 Dollars.

Said sale will take place at the front door of the court house at Port Angeles, in said county and state, and will be at public auction, for cash in hand to the highest and best bidder.

Dated at Port Angeles, Wash., this 25th day of [illegible]

A. [illegible], sheriff
[illegible]

HOW ABOUT THAT

COUGH ?

Our Syrup of White Pine and Tar
Mentholated
will stop it. It seldom fails.

We have all kinds of Cough tablets, drops, syrups and balsams. See our window.

A Hot Water Bottle may be of assistance in breaking up your cold, and a Chamois Vest or Chest Protector may prevent future ailments.

See our windows for specials.

C. E. NAILOR & CO.
PRESCRIPTION DRUGGISTS
Phone 41. Mail Orders Are Solicited.

W.O.W. dance, opera house, March 2d.

Mrs. Phebe Lyster, who is Mrs. Lyster Jr., will sew by the day. Address box 491.

Good working horse, very quiet, for sale or trade for stock. R. A. Muskett.

The latest success in "Reliance goods" is Reliance Coffee. The price is 40c at Brophy's.

Wanted at Merchants Hotel—Table girl and chamber girl. Good wages and steady work.

Have you tried Brophy's "So Good" Coffee? Packed in one pound tins under the famous Reliance brand.

A sale of $3.50 Ladies Shoes, mostly small sizes, going at $2.50 a pair. Ladies house Slippers from 50c to $1.00, at Alf. A. Davis'.

We have special sale on in The McMillan Pants, well known all over the country. Price, $3.50. Times Clothing Mart.

Good second-hand ranges and stoves at Bakers.

Mandolin Club and Tuition.

See Miss Lyda Lange about same at the Angeles Music House.

PHONES
Market 8. Residence 162-3

Schott Brothers
wholesale and retail dealers in
Fresh and Salt Meats
Poultry & Vegetables

Orders by Phone or the Children receive prompt attention and satisfaction is guaranteed

West Front St., Port Angeles

Have you seen the
Elegant Boxes
of Fine Candies in our windows ?
They are to be sold on the co-operative plan.

Goldwater Bros.
Phone 3

Folding chairs to let at Bakers.

W.O.W. dance, opera house, March 2d.

G. M. Rouse returned from a visit to Ballard Wednesday.

All kinds of Garden and Grass Seeds at The Seevers Cash Store.

For bargains in foot wear of all kinds see Alf. A. Davis, The Shoe Man.

See the Felder Shoe, a first class logger's shoe at $5.50, at S. J. Lutz & Co.

G. M. Lauridsen, D. W. Morse and F. P. Fisher returned from up sound Monday.

Mr. and Mrs. John McRoberts returned Wednesday from a visit at Dungeness; the latter's mother accompanied them.

Misses Julia and Anna Madland came down from Seattle Monday for a visit with their parents, Mr. and Mrs. J. G. Madland.

A reception was held at the Methodist church parlors Wednesday evening for Mr. and Mrs. Caldwell, who are shortly to leave us.

The little daughter born to Dr. and Mrs. D. E. McGillivray Monday, Feb. 18th, remained but three short days to cheer their home. In their deep sorrow all their friends extend sympathy.

Miss Sadie Goldwater returned Saturday from her extended visit with relatives in New York City, her brother Ben accompanying her home from Seattle. She was delayed two weeks enroute, first in Montana and again at Spokane, just missing by one train being stalled in the mountains for four days.

We have added a complete line of Window Glass to our hardware stock

OUR TEN CENT COUNTERS

Include a fine line of Enameled Ware, Tinware, Kitchen Utensils, and Many Useful Articles. All first class goods.

Also a Fine Line of Pretty Plates, Saucers, Bowls, etc., etc. You'd be surprised to see the splendid values for 10c

Linoleums and Mattings

A good assortment of the best makes. Also Rugs, Art Squares and Carpets; see our line and get prices before buying

R. D. Willson Hardware Co.
NEW STONE BUILDING

WILL WORK FOR PUBLIC LIBRARY

Reception to Be Held in Haning Hall Next Week Saturday.

The Civic Club held a preliminary meeting Tuesday afternoon to consider the question of some line of work in which all the civic clubs of the state may join; a meeting of the State Federation committee will be held in Seattle shortly to consider suggestions from the various clubs. The question of starting a public library was discussed, as also was the club's work for the summer. It was decided to hold a reception on Saturday, March 2nd, at Haning Hall, to which the other clubs are invited. The first regular meeting of the Civic Club will be on March 5th.

The Musical Club met with Mrs. Craig Monday afternoon, enjoying a double program.

At a social session of the Saturday Club held with Mrs. John Trumbull Saturday, Mrs. S. J. Lutz, Mrs. John Lutz, Mrs. Cook, Mrs. Wilcox and Mrs. W. B. Webster were the invited guests. Mesdames Carusi, Edwards and Cross had charge of entertainment and refreshments. Mrs. John Lutz was enrolled as a member.

The Parliamentary Club hols a social session at Mrs. G. V. Smith's this afternoon, each member inviting two guests.

Dr. Lewis has been confined to the house for several days with sickness.

Men's Canvas Leggins for 50c a pair. This is half price, at Alf. A. Davis,' the Shoe Man.

The celebrated Putnam Loggers Shoe, 14 inch top, regular $8.00 shoes at $7.50 at S. J. Lutz & Co.s.

Congregational Church. — Topics for Sunday: Morning, "Where is Thy Brother? Social Accountability." Evening, "The Business of Life."

Miss Peddicord is in Seattle attending the spring millinery openings and getting the new ideas in millinery. Miss McIvor is with her and will assist her in the work this spring.

Going to plant some fruit trees? Want the very best on the market? Clean, thrifty, well rooted trees at prices very favorable to the buyer? We have them at the Ennis Creek nurseries. If interested drop us a line for particulars.

T. H. CARTER.

A full stock of all kinds of logging shoes at S. J. Lutz & Co's.

Judge McClinton is having an addition built to his house on Seventh street. A. D' Wolverton is doing the work.

Mrs. Foster came very near having a serious accident Sunday evening, it being feared for a time she would lose the sight of one eye.

Lot 1, block 36, N. R. Smith's Add., advertised for sale by the county auditor, brought $225, A. T. Johnson being the successful bidder.

The basket ball game by the high school girls Friday evening is said to have been most interesting, the best game so far played here; the reds won.

We were in error last week in stating Mrs. Olsen had a daughter in Idaho: her brother, Mr. Lindberg, lived in that state when last heard from, but so far no response has been received to word sent him.

R. H. Muskett anticipates putting in a stock of Dry Goods and Ladies Furnishings in his spacious room of 25 by 60 upstairs, but up to the present time he cannot say much about it, as Mr. Knight has been away sick, and Miss Beal, who is to take charge, having been called away on important business. Mr. Muskett would be entirely alone were it not for the kindness of Mrs. Reid, Miss Beal's sister, who comes in daily to help out.

Garr Chapter No. 10., O. E. S., met Monday night in regular session. Mrs. Fellows was initiated into the order. Past Matron and Past Patron, Mr. and Mrs. Short, of Port Angeles, Washington, were present and exemplified the work in grand style, the best that has ever been given in the chapter here.—Milton, Iowa, Herald.

Mrs. Short's father, whom Mr. and Mrs. Short went to Milton to visit, is much better, and they are at present visiting the former's mother, and other relatives in Nevada.

Don't Put Off

Until tomorrow what you can do today. If you are suffering from a torpid liver, or constipation, don't wait until tomorrow to get help. Buy a bottle of Herbine and get that liver working right. Promptness about sickness saves many sick spells. "Mrs. Ida Gresham, Point, Tex., writes: I used Herbine in my family for six years, and find it does all it claims to do." Sold at Matheiwson's Drug Store.

"A Dollar Saved is a Dollar Earned"

We will supply you in spring seeds, so you will save money.

Wheat, Oats, Barley, Timothy, Clovers, Corn—Seeds of All Kinds.

Bring your seed list; we will give you prices.

E. W. MERRILL & Co.
PHONE 5

MASQUE PARTY AT KALE

Miss Whitehead, the New Teacher. Giving Good Satisfaction.

The mask-party was a success. It seemed strange at first to have no hostess to welcome us, but we soon forgot that in watching an officious little person with corkscrew curls and an inquisitive nose. The colored gentry came enforce, and fat men galore. Had feminine favor been given as is usual the Spanish cavalier would have been lionized. The old maid, (Mrs. Campbell), the German peasant girl, (Mrs. Sutter), and the colored girl, (Jeannette Broughton) were the best sustained characters. Emily Campbell, as Sunflower, and Emeline, as Night, had the prettiest costumes.

There were other pretty dressss, pretty girls, good music, and plenty to eat; so what more could be desired.

With the opening of spring work our young men begin to leave us. Mr. Adams has gone. We miss the familiar face of Francis Campbell, and we expect any day to hear of the departure of Ansel Jackson. And there are others.

The healthfulness of this locality is somewhat in dispute lately, but nothing serious.

The roads are out of sight in some places.

On account of poor health, Miss Delia Williams was unable to continue the school in the VanKuren district, and since Christmas the Board has been looking for a teacher. They secured the services of Miss Whitehead and the school is progressing finely once more.

We had about 250 pairs Men's Congress Shoes in plain toe, heavy and single sole, hand sewed, best calf skin upper, at $3.50. To close out will sell them at $2.50 a pair. Alf. A. Davis.

Full blooded Minorca Eggs. 75cts setting of 13. Mrs. Goerg, Sixth & Albert.

MANUFACTURING CO. ORGANIZED

Eastern Quail Imported by Mark Gibson Alston Buys Market

Received too late for last week.

The butcher shop has changed hands, Wilber Bros. having sold their interest to Wm. Alston, who will be the manager hereafter. Mr. Alston has had considerable experience in the meat business and will no doubt conduct an up-to-date shop.

W. H. Knapman has purchased two lots in Keeler's plat; one business and one residence. He states that he expects to do business on both. Here's success and happiness to you.

The Seguin Manufacturing and Lighting Co. elected officers as follows Wednesday, viz:

J. L. Keeler, President and Treas
J. H. Riley, Vice President.
N. K. Mead, Secretary.
Geo. A. Priest, General Manager.

The machinery for the new mill is expected to arrive before the end of the month, when operations will immediately begin. They have secured a large amount of timber and expect to turn out about twenty-five thousand feet per day, thus making quite an addition to our large list of mills.

Henry Knapman killed a large baldhead eagle Wednesday, which is believed to be the finest specimen ever seen in this locality.

Mark Gibson received another consignment of three dozen Bobwhite Quail from Iowa, which he turned loose on his farm. Hunters will please leave same alone.

SAVED $3,000 FROM GERTRUDE

Ray McCorkle Drowned in Bogachiel River Sunday.

From the Record

The steam barge Rapid Transit went up sound Monday after being here two weeks getting the machinery out of the wreck of the Alice Gertrude. They got over three thousand dollars worth. The engine and condenser, a lot of cable, hoisting gear, life rafts and some other odds and ends were taken. The captain said he was satisfied with the results of his wrecking expedition.

Ray McCorkle was drowned in the Bogachiel river last Sunday. He was crossing the river in a canoe at the time and it is said was taken with a fit when he went to step out in shallow water. The body was carried away by the current and has not been recovered. Deceased was seventeen years old and a grandson of Mr and Mrs. L. M. Ford of Forks, with whom he has lived for several years. His parents are now at Forks.

A teachers meeting is to be held this evening to take up the preliminary work of organization for mutual study and improvement.

Real Estate.—Please list any property with me and oblige. Commission 5 per cent straight. Sue A. LaFollete. P. O box 351. Port Angeles. 5d

Harry Littleton is in from Lake Crescent today, getting material for the new 40-ft. launch.

THE JAMESTOWN EXPOSITION

The object of the Jamestown exposition is, primarly, to celebrate the three hundredth anniversary of the first English settlement on American soil, which, as history records, occurred on the thirteenth day of May, 1607, on a peninsula that juts into the James River about thirty-five miles from its mouth. The little band of hardy pioneers named the place Fort James, later James City and finally Jamestown. That it may be understood why the Jamestown exposition will be held at Sewells Point on Hampton Roads instead of at or on the original site of Jamestown some forty miles away, and why the exposition will be opened on the 26th of April instead of on the 13th day of May, a paragraph in explanation may not be out of order.

As Hampton Roads and the immediate vicinity was the scene of the trials and triumphs of the first settlers, so it has been the scene of the trials, triumphs and defeats of many generations since that sturdy band of Englishmen first landed at Old Point Comfort. At intervals too frequent during the past 300 years, the booming of cannon and the hissing of shot and shell have echoed and re-echoed along the shores of Hampton Roads, and as if echo answered echo, the sound came back from Petersburg, Cold Harbor, Gaines Mill and Appomattox, and faintly from the long ago comes the sound of strife and the shout of American victory from Yorktown.

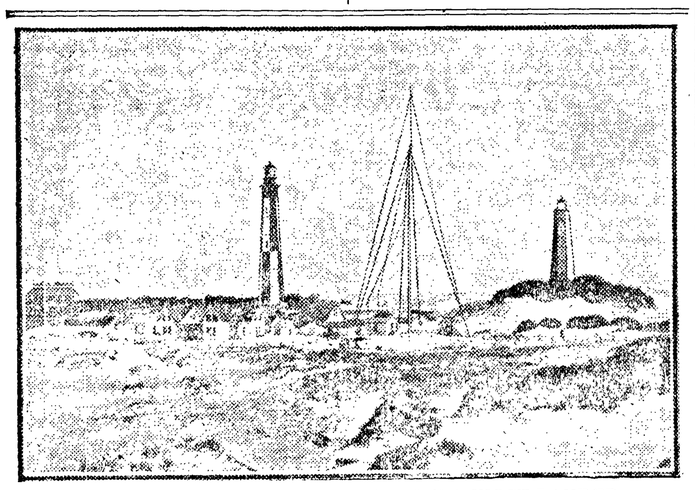

WHERE THE JAMESTOWN SETTLERS FIRST LANDED.

It was on Hampton Roads that the most famous naval battle of the world was fought on the eighth day of March, 1862—the most famous because it was the first battle ever fought between ironclad vessels.

It was at Jamestown that the white man first met the red man for settlement and civilization, and where trust and treachery alternated till the white man triumphed and the red man vanished from the scene; here for the first time in America an English marriage was solemnized; here the first English child in America was born; here the first trial by jury in this country was held. Here, too, the first legislative body in America convened, and here was laid the very foundation of a nation which has stretched its dominion and its millions of freemen across the continent to the shores of the Pacific and to the fair islands of the seas beyond.

It is to commemorate all this and the phenomenal progress in education, art, science, manufacture and commerce, during the last 300 years that the Jamestown exposition will be held.

The site for the Jamestown exposition is an ideal one. Nature and man have combined to make this spot extremely attractive. The climate is pleasant winter and summer. The humidity is not excessive and extremes in temperature never occur, as an equitable temperature is maintained by the constant but gentle zephyrs from the Atlantic and from Chesapeake Bay. Around the exposition grounds are clustered many points of historical interest and commercial importance.

The exposition grounds, after several extensions compelled by demand for space, now consist of about 500 acres, the landscape treatment of which promises the most delightful and picturesque effect ever attained at any exposition in America or possibly elsewhere, and a 40-acre water space between the grand piers which the Government is building, and outside of which is all Hampton Roads deep and broad enough to safely harbor all the fleets of every nation on earth. The grounds have three miles of water front, two-and-a-half miles on Hampton Roads, and half-a-mile on Boush Creek. The two sides not guarded by water are inclosed by a barb wire fence completely covered and hidden from view by a dense growth of honeysuckle, crimson, rambler rose and trumpet vines. The great military drill plain on the exposition grounds contains thirty acres surrounded by trees, shrubs and pretty walks. A canoe trail two miles long and twelve miles wide runs from Boush Creek, which flows into Hampton Roads, through the most interesting and romantic part of the grounds. More than a million flowers, shrubs and trees are now growing on the exposition grounds and others are being planted.

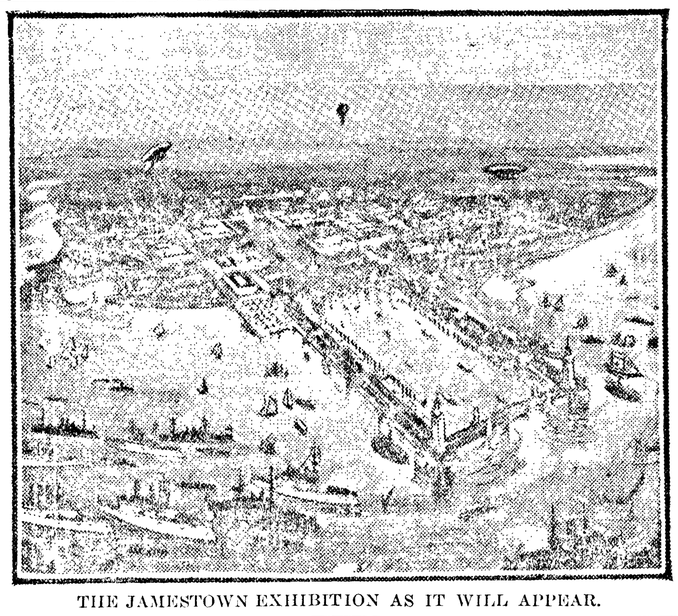

THE JAMESTOWN EXHIBITION AS IT WILL APPEAR.

Of course the exposition will have its midway, in this instance called the "War Path," where all kinds of concessionaires will interest and amuse the curious and mystify the unititiated. All the usual attractions will be found here, augmented by such as time and demand usually produce.

The prevailing style of architecture is colonial and the various state buildings are all near the water front, from which may be seen the broad expanse of Hampton Roads and the naval and in fact all the nautical maneuvers that will take place there next year. Many of the exhibit buildings and all of the State buildings will be permanent structures and after the exposition will be converted into hotels, club houses, residences and the like, so that the exposition grounds will in reality remain as a beautiful and historic point of interest for all time to come.

Ample provision is being made for the entertainment of all who may visit the exposition at the Inside Inn on the grounds, which has accommodations for about 3,000 people, and at the various hotels, summer resorts, private boarding houses and private houses in the following places which are all connected with the exposition grounds by steam and trolley lines and by numerous lines of steamboats:

Norfolk, five miles; Fortress Monroe, four miles; Old Point Comfort, three miles; Newport News, five miles; Portsmouth, eight miles; Ocean View, three miles, and many other places of less importance about the same distance. The transportation rates here and from a distance and the hotel rates will be low and always commensurate with the accommodations. The best of order will be maintained on the grounds by the Powhattan Guards, who will look well to the safety of persons and property.

Most of the States have already made appropriations or other arrangements for extensive participation and most foreign countries have accepted the invitation of President Roosevelt, to participate with their finest warships and best troops, while almost every available foot of space for exhibition purposes has already been taken by manufacturing and commercial interests, all of which speak volumes for the success of the Jamestown exposition which will be opened April 26, 1907, by the President of the United States and closed Nov. 30, 1907, at midnight.—Williamsport (Pa.) Grit.

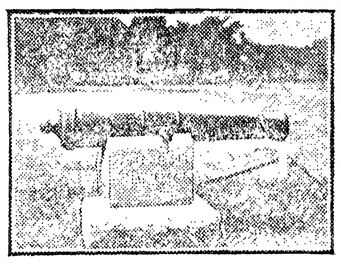

HISTORIC SPOT NEAR JAMESTOWN.

Out of Proportion.

"You don't mean to say," protested the cat, "that you're going to kill me just because I ate your canary bird?"

"I am, indeed," replied the housekeper. "I believe in 'a life for a life.'"

'But you're taking nine lives for a life."—Philadelphia Press.

VIEWS IN KINGSTON. QUAKE-WRECKED JAMAICAN CITY.

RUINS OF ROBERTSON'S SUGAR MILL - KINGSTON JAMAICA.

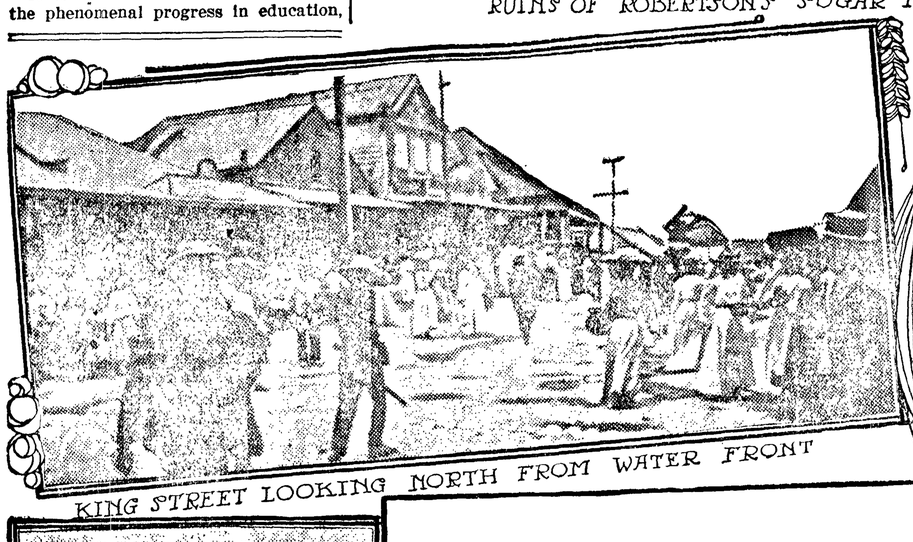

KING STREET LOOKING NORTH FROM WATER FRONT

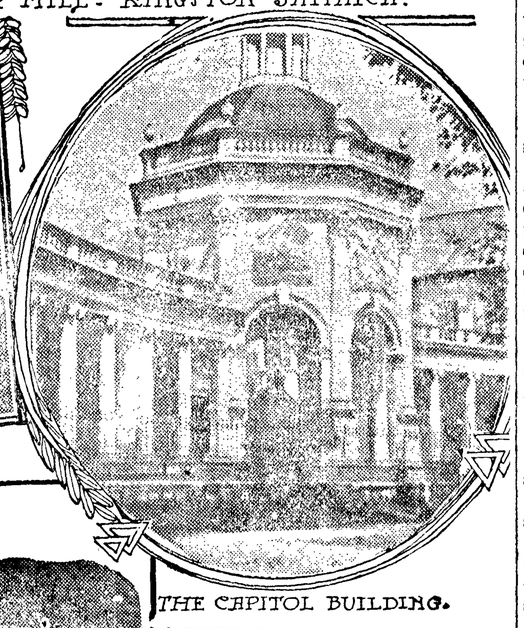

THE CAPITOL BUILDING.

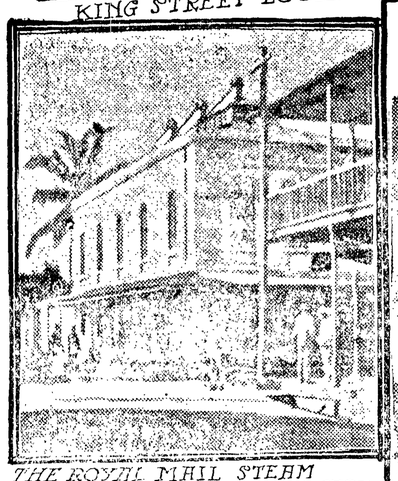

THE ROYAL MAIL STEAM PACKET CO'S OFFICE KINGSTON

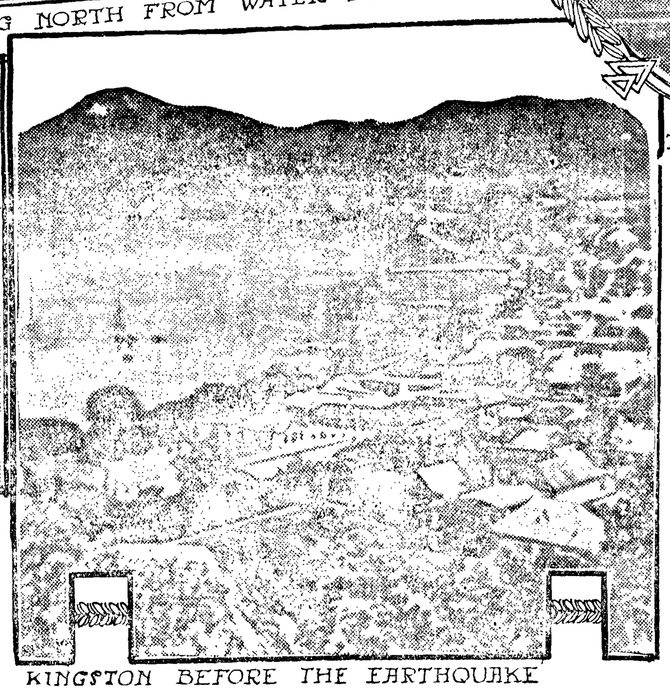

KINGSTON BEFORE THE EARTHQUAKE

Progressing Finely.

Lovett—I suppose a fellow ought to have a great deal of money saved up before he thinks of marrying.

Marryat—Nonsense! I didn't have a cent when I married, and I'm getting along fine now.

Lovett—That so? Installment plan?

Marryat—Yes, and we've only been married and keeping house for a year now, and I've got the engagement ring all paid for now.—Philadelphia Press.

He Might Succeed.

Professional Humorist—Wit should never seem forced. Now, I never try to be funny."

His Vis-a-Vis—Oh, but you should, Mr. Woodshine! One never knows what one can do till one tries.—Puck.

An ounce contributed to the happiness of another is a pound added to your own.

WHEN POLLY PLAYED.

When Polly played for dancing,
  Her slender fingers flew
Across the flashing ivory keys
  As if they winked at you.
The music bubbled under
  The magic of her hand
As if the very notes were mad
  To join the festive band.

When Polly struck the measure
  Of two-step or of waltz,
The oldest there grew young again
  And laughed at time's assaults;
While lovely Sweet and Twenty,
  And happy Sweet Sixteen,
Went floating light as thistledown
  The merry staves between.

When Polly played the lancers
  You should have seen us bow,
And weave the figures out and in;
  Would we were dancing now,
With Polly playing bravely,
  And all the old set there,
Till who'd believe 'twas midnight by
  The clock upon the stair.

Then Polly played as gayly
  As the youngest heart can feel,
And lad and lass we danced amain
  The blithe Virginia reel.
If Cupid sped his arrows,
  Be sure his aim was true,
When Polly played for dancing, and
  The hours fairly flew.
—Mrs. Margaret E. Sangster.

LUCKY ACCIDENT

The incidents of this story were told by an old hunter of the West, and are written in his own words.

I went up to Cheyenne one day, and of course I dropped in to see Joe Bledsoe, whose store was a sort of headquarters for us scouts and hunters when we happened to be in town. While I was there a foreign looking young fellow of about 28 came in and told Joe he wanted a guide for a camping trip among the hills. Joe turned him over to me, and we soon struck a bargain.

I found that he was an English lord, with whole oceans of money and big estates, as they told me, but he wouldn't let us call him anything but Mr. Percy, and he didn't put on half so many airs as a good many worse men I've seen.

Mr. Percy told me the day we struck out from Rock Creek that there were two things he wanted especially to do on the trip—one was to kill a white goat, and the other to capture a cougar, or "mountain lion" kitten; neither of them was easy to do. I happened to know where a few white goats had been seen lately, and we were likely to run against cougars almost anywhere; but the goats were hard to get a shot at, and capturing a young cougar was a ticklish job. When I told him this, his only answer was that both things were, therefore, all the better worth trying.

SIMPSON FACED A FULL-GROWN COUGAR.

Simpson, Mr. Percy's valet, heard this little conversation, and if a grizzly had suddenly confronted him he couldn't have shown liveller signs of terror. He had just begun to realize what he was in for.

Break-Bone Mountain was where the goats had been seen, and we set out in that direction. I told Mr. Percy all about the mountain, not concealing the danger involved in the ascent; but apparently all I said only increased his eagerness for the expedition. We reached the foot of the mountain one evening about dusk, and pitched camp on the banks of a stream that flowed down toward the Yampah river.

We were on the move next morning by daybreak. Mr. Percy and I were each armed with a Winchester rifle, a brace of revolvers, and a hunting knife; while Simpson, who followed us with many predictions of coming disaster, carried a heavy staff in his hand and a coil of rope over his arm. Simpson proved himself a great nuisance. I wished a hundred times that we had left him in Cheyenne, or bundled him off to his "hold Hengland;" and yet, so strangely do things sometimes turn out, his very awkwardness, while it brought upon us our greatest peril, led to the accomplishment of one of the objects of our trip.

When we climbed about half way to the crest of the mountain we stopped on a ledge a moment to take breath and look about us.

While Mr. Percy was following with his eye the course of the little stream away below us as it wound around the base of the mountain, I turned about and looked toward the top. A movement behind a clump of pines about 600 feet away caught my eye. I watched it a minute or two and then saw a gleam of white through the dull green of the pines. Speaking a low word of caution to my companions, I pointed to the spot, and Mr. Percy soon made out the goat—for such it was—feeding quietly in fancied security.

We might have brought it down from where we were, but Mr. Percy made a strong point of not injuring the skin by a rifle shot and we were not in a position to get an aim at its head. The goat was off at an angle and, carefully overlooking the ground, we saw a way by which we might possibly approach without alarming it. A short distance from the ledge on which we stood, and some ten feet above it, was a narrower one, fully sixty feet long, leading in the right direction. I made a loop of the rope Simpson carried and soon lassoed a stout little pine that stood near the end of the upper ledge, and we had little trouble in pulling ourselves up. Moving cautiously along our new route, we soon reached the point where we had seen what seemed to be an easier ascent, and we were not mistaken. It was evidently the track of a former avalanche, for it stretched from near the top of the mountain to what appeared to be a broad ledge 100 feet below us; and while the ground was not by any means smooth, it was free from the larger rocks that abounded in other places.

The incline was steep, but gave pretty good footing, and with our rifles at a ready we began the ascent. When we had gone about fifty feet I happened to look in the direction where the goat ought to be and what I saw brought me up with a suddenness that almost took away my breath. Unaware of our presence, the game had been approaching us, and there, on a jutting point of rock, not 200 feet away, he stood with his white, graceful form and his ebony-like horns, clearly outlined against a background of blue sky.

His side was toward us and he was looking down the mountain, motionless and beautiful as a statue. Silently I touched Mr. Percy's arm and pointed to the goat. He stopped instantly and I could see the ardor of the hunter give way to admiration in his face as he involuntarily raised his gun.

The report rang out and the goat, springing up into the air, fell back upon the rock dead. At the same moment there was a scrambling sound and a sharp ejaculation behind us, followed immediately by a howl of terror. We turned quickly and saw Simpson whirling at a frightful speed down the mountain side in the old track of the avalanche, and carrying with him a stream of small rocks and a cloud of dust. The man rolled over and over in his descent and was apparently going to certain death.

Obeying my first impulse, I started after him, when I trod upon a smooth rock, over which there was a thin layer of sand, my feet slipped from under me, and the next minute I was on my way to join the ill-fated Simpson.

But I had faced danger too often to give way to panic. I threw out my hands, but could find nothing, and vainly tried to roll myself to one side. My only safety lay in a chance projection of either rock or root on the ledge below me. I looked anxiously down, and my heart gave a great jump as I saw Simpson suddenly disappear over the ledge. Immediately afterward I found myself hanging partly over the ledge, with my left arm locked around the root of a pine tree, which grew close to the course of my descent.

I was about to look over in search of Simpson's body, when I was startled by a noise above me, and turning, I saw Mr. Percy falling in the track we had made, and by his side, with even pace, a great, flat stone that brought hundreds of smaller ones in its wake. Here was a new and terrible peril! With my companion and the stone both sweeping down upon me, what chance had either of us to escape? But as I looked I saw the stone swerve to one side—if it did not change its course again it would pass at least four feet away from me! Mr. Percy was coming straight toward me. I moved back a little from the edge, planted myself firmly and at full length upon the rock, and with my left arm still locked around the pine tree root, I braced myself for the shock.

It came immediately. I threw out my right hand with desperate strength and clutching at his passing body, I grasped the collar of his hunting coat. I stopped him within two feet of the brink and then we lay there panting like two blown stags. The stone had gone over the precipice a safe distance from us.

We soon recovered our senses and began search for Simpson. I moved to the edge of the table rock and looked over. Here is what I saw:

Twenty feet below us was a second and a broader ledge than the one on which we were, covered with a sandy, soft-looking earth. Seated on this was Simpson, his clothing torn and covered with dirt and his face showing two little streams of blood, which trickled from a wound in his forehead. Ten feet away from him and looking at him with an air of perfect bewilderment, was a female cougar, while her three kittens played on the ground near the entrance to a cave under the ledge. Simpson was as motionless as marble and sat staring at the cougar as fixedly as the cougar stared at him. It would be impossible to say which was the more surprised at his sudden intrusion upon the family scene, the man or the beast.

Whether the cougar was so upset by the event that she forgot her children or not, I cannot say, but she suddenly turned tail and darted off down the mountain. Simpson had actually stared her away.

So Mr. Percy got his cougar kitten and his white goat skin both in one day.—Chicago Daily News.

Some Other Support.

"How do you suppose the English are going to bridge over this crisis in their parliamentary affairs?"

"Well, not by means of their peers."—Baltimore American.

CONTROVERSY ENDS

JAPANESE SCHOOL QUESTION IS PRACTICALLY SETTLED.

San Franciscans Agree to Abolish Oriental Schools in Return for Passage of Immigration Bill By Present Congress----Southern Senators Object.

Washington, Feb. 16.—The San Francisco controversy growing out of the segregation of the Japanese school children in that city has been settled. The basis of the agreement reached yesterday is that Mayor Schmitz and the members of the school board will, immediately after the passage of the immigration bill as reported by the conferees in congress, abolish Oriental schools and again admit Japanese children into the white schools.

The president and Secretary Root assured the Californians that if the bill is not passed at this session an extra session will be called immediately after adjournment on March 4.

South Opposes Measure

An agreement to vote today on the conference report on the immigration bill, which includes the provision intended to settle the California Japanese question was reached in the senate yesterday as the result of an entire day of discussion upon that measure. The principal speakers were Senators Bacon and Tillman in opposition to what they regarded as an effort to prevent the South from getting a desirable class of immirgants. Senator Tillman's remarks on the Japanese situation brought a warning from Senator Lodge that if continued he should move that the discusison proceed behind closed doors. Intrenational references were not made after ward by Senator Tillman.

Senator Gallinger expressed surprise that the conferees should contend that they had not injected "new" matter into the conference report and Senator Carter said he should vote against it solely on that ground and predicted its defeat.

Predicts Extra Session

Senator Lodge made free predictions of a special session of congress in case of the failure of the immigration legislation.

Senators Bacon and Tillman were even more determined yesterday than they were the previous day in their opposition to the bill on account of the provision which would prevent state associations of any kind from aiding in securing immigration to their states It is understood that they are supported by a number of Democratic senators from Southern states. On the other hand the Republican advocates of the conference report say it is impossible for them to yield this point.

Speaking after the session, Senator Lodge said it was impossible to accept the Democratic contention.

"What the outcome may be at this time I cannot foresee," he said, "but if the report is defeated it looks to me as if an extra sesison of congress would be necessary, for it is absolutely necesasry that something should be done to settle the Japanese question."

JESSE S. JONES FOR RAILROAD COMMISSIONER

Olympia, Feb. 16.—Governor Mead has announced his intention to offer to Senator Jesse S. Jones, of Pierce county, the appointment as a member of the railroad commission to succeed John S. McMillin, resigned, for the term ending June 16, 1909. It is not the governor's intentiion to disturb Senator Jones in his present position as senator in so far as the present session is concerned, so the appointment will not be effective until the end of the session and until after Senator Jones has an opportunity to arrange his private business, which will probably be about April 1.

OPEN DOOR FOR CHINESE

Not Now, Perhaps, but Soon, Says Immigration Commissioner.

New York, Feb. 18.—Frank P. Sargent, United States commissioner of immigration, said in a lecture here that the time was not far distant when the Chinese exclusion act would be repealed. "The door is shut now to Chinese," he said, "but they come here notwithstanding the army of inspectors. The Chinese will be coming to us soon and saiyng, 'Is it not time, Mr. American, to admit us to your country?' I believe that the time will come, and sooner than many of us think. I believe it will be only a few years before the increasing civilization and awakening spirit of the Chinese people will compel us to open the door freely. I expect that I shall be scored very roundly for saying this, butI believe it just the same."

Philadelphia Elects Mayor

Philadelphia, Feb. 20.—Congressman John E. Reyburn, Republican, was yesterday elected mayor of Philadelphia, defeating William Potter Democrat and City party candidate, by about 33,000 plurality.

Circuit Court for Bellingham

Washington, Feb. 16—Having passed both houses of congress, the bill giving Bellingham a term of the circuit court is now before the president. His signature will make it a law.

CUTS RAILWAY PAY

House Not Moved By Threats About Mail Service.

Washington, Feb. 18.—In the discussion of the postoffice appropriation bill in the house Mr. Overstreet said the committee had reached the conclusion that a reduction in t he railway mail transportatin was absolutely necessary.

"The railroads are triyng to stampede the house," he said, "yet there is not a scintilla of evidence to show that the reduction is excessive. The postal service will not be impaired in the slightest degree and not a train will be cut off, notwithstanding the threats of the railroad companies. There has not been a telegram received by the members of this house from a business concern or a commercial body which has not been prompted by the railroads, and for one I refuse to be stampeded by their threats or deflected by their entreaties."

"A united press is more powerful than congress," said Mr. Overstreet in discussing the report of the postoffice commission on second class matter, but he added that it was with great regret that he had observed the absence of fair investiagtion on the part of certain newspapers in criticizing the findings of the commission.

"We will never be able, in my judgment, to reach any kind of satisfactory solution of the great problem of second class mail matter unless we can have the co-operation of the greater press, daily and periodical. It is in the interest of those enterprises that legislation is needed. The antiquated laws of today are scarcely enforceable. A strict enforcement of the laws relative to the second class of mail matter might easily result in great harm and loss to publishers, but as long as the newspapers and periodicals of the country insist on wholesale criticism without fair and reasonable co-operation on their part, I fear we will always have an unfortunate entanglement and a contest which will bring about no fair results. Much information has been spread abroad with respect to th action of that commission.

RAILROAD EXPERTS WILL SOON REPORT

Bellingham, Feb. 19.—Two weeks of work will complete the field and record researches of H. P. Gillette and his staff of experts who are ascertaining the cost of building railroads in Washington, and before the state legislature adjourns at least a preliminary, and possibly a completed report will be submitted to the law making body. This is the statement made by Mr. Gillette, who is now in Bellingham in connection with investigations of the recoords of the Bellingham Bay & British Columbia and Fairhaven & Southern railways

The commission's experts have found approximately 3,500 miles of completed railroads in Washington and they have delved into records as far back as 1887. Twenty men have been engaged constantly at the task since last summer, with the exception of field workers, who have been delayed at timesby severe weather. In St. Paul six men have been employed since last August searching the records of the Great Northern and Northern Pacific, which they found to be a tremendous task. Some of the Northern Pacific's records are forty years old.

The records secured by Mr. Gillette will be the most complete of their kind ever compiled in the United States. The figures embrace everything, including lands and appurtenances. Wisconsin and Michigan some years ago attempted a similar investigation, but they were not able to obtain satisfactory results and were forced to estimate liberally. The same was true of the Texas commission.

The cost of Washington's compilation will be about $20,000, but this is considered to be a reasonable sum in return for the valuable evidence obtained. With these records at first hand, rate making in Washington will be much easier than in other states aud the subsequent cost will be less.

LUMBER PRICES TOO HIGH

Western Retail Lumbermen's Association Adopts Resolution.

Salt Lake, Utah, Feb. 18.—The Western Retail Lumbermen's Association convention adjourned after adopting resolutions protesting against high prices of lumber and electing officers. The resolutions adopted declare that the present prices of lumber are too high for the proper encouragement of building operations; that there is no reason for such prices, and the secretary was instructed to notify the Pacific manufacturers of the bresolution. The Portland Cement Company also camse in for consideration for its policy of selling direct to consumers. The convention instructed its secretary to confer with the company on this point and its members will do all they can to stop the practice..

Tacoma was chosen as the next convention city after a contest with Portland.

Citizens to Publish Paper

Riverside, Feb. 19.—The citizens of Okanogan, formerly Alma, have organized the Okanogan Publishing Company, with a capital of $2,000, and will publish a newspaper there as soon as a printing plant can be secured. For the last two or three years that town has been seeking a newspaper man with nerve enough to tackle the publication there of a newspaper, and though many came and looked the scenery over none stayed to supply a newspaper.

FOR DIRECT PRIMARY

HOUSE PASSES MEASURE WITH COMMITTEE AMENDMENTS.

Every Member of the House Present Voted for the Measure. Candidates Having Highest Number of Votes to Be Declared Party Nominees.

Olympia, Feb. 20.—With several changes, which had previously been worked out in the house committee on privileges and elections, the house yesterday afternoon passed the primary election law. No word was uttered against it during the debate, and the roll call on final passage of the measure showed 88 affirmative votes. Every member of the house present voted for the bill.

The changes adopted by the house tend to strengthen the measure in some ways. Limitations were put upon the board of canvassers by the substitution of a new section for section 22 of the bill, which was vague and apparently had no reference to public offices. In the case of the party convention provided for in section 21, the duties of the convention are specifically set forth and such conventions are not authorized to nominate for any public office except presidential electors.

As to Political "Boosts"

Mr. Reid, of Pierce, wrote a new section into the bill, which disqualifies any man who aspires to be a candidate for public office, when it can be shown that, within ninety days prior to such candidacy, his biography or photograph had been printed in any newspaper or other publication for a consideration. The Reid amendment was designed to shut out the paid political boost. It is independent of the other sectiion relating to newspapers and which requires that paid printed matter shall be so marked, though it may be regarded as an elaboration of the principle involved in the section agreed upona at an earlier stage of the proceedings.

No effort was made on the floor of the house to write the majority principle into the law. Even the Michigan minimum perentage plan was not mentioned during the time the bill was under consideration. The amendment offered by the committee with respect to the number of votes necessary to a choice, and which was adopted without debate, provides that candidates receiving the highest number of votes shall be declared the party nominee. In this particular the law follows the Wisconsin plan, though there is in it a protective proviso which makes it obliagtory on canvassers to declare candidates nominated in the order of the total number of votes received by them in cases where more than two candidates are to be selected for the same position; in other words, if there are six candidates for three offices, the three receiving the highest number of votes are to be declared the nominees

Hours Are Not Changed

Megler attempted to change the hours of voting in districts where no registration is provided for, so the polls would open at 4 p. m. and close at 8 p. m. The amendment passed, but was slaughtered on a motion to reconsider, so the hours of voting remain as originally provided, uniform throughout the state, the polls opening at 11 a. m. and closing at 8 p. m.

Madison, of King, made an effort to change the provision in the same section which provides that all qualified electors who may be present at the hour of cloisng, but who may have been unable to vote, shall be given an opportunity to vote. Madison's point was that the provision made the closing hour indefinite, but his contention was not heeded.

Smalley tried to strike out the section which requires candidates to swear to their legal qualifications. The amendment was defeated.

Beach put through an amendment which allows primary election officers the same compenastions now allowed officers in a general election.

Such are the changes made in the substitute primary bill recommended by the house committee. Kirkpatrick said on the floor that the Direct Primary Election League had suggested the changes proposed by the committee, and the house accepted them on this assurance.

African Liquor Treaty

Washington, Feb. 16.—The senate committee on foreign relations has authorized a favorable report on a general treaty of the powers looking to the suppression of the liquor traffic in Africa by enforcing a prohibitive tariff.

Another Two Cent Fare Bill

Lincoln, Neb., Feb. 20.—The two cent passenger fare bill has passed the senate. The house will probably concur. The governor openly favors the bill.

Clam Fritters.

Sift a pint of flour twice with an even tablespoonful of salt. Beat two eggs light, add a cup of milk, a gill of clam juice and the sifted flour. Stir in two dozen clams which have been chopped coarsely, season the batter with salt and pepper and drop by the great spoonful into deep, boiling fat. Fry to a golden brown, then drain in a heated colander before serving.

"ONE ANOTHER'S BURDENS."

If any little word of ours
  Can make one life the brighter,
If any little song of ours
  Can make one heart the lighter,
God help us speak that little word,
  And take our bit of singing,
And drop it in some lonely vale
  To set the echoes ringing.

If any little love of ours
  Can make one life the sweeter,
If any little care of ours
  Can make one step the fleeter,
If any little help may ease
  The burden of another,
God give us love and care and strength
  To help along each other.

If any watchful thought of ours
  Can make some work the stronger,
If any cheery smile of ours
  Can make its brightness longer,
Then let us speak that thought to-day,
  With tender eyes a-glowing,
So God may grant some weary one
  Shall reap from our glad sowing.

PLATONIC FRIENDSHIP

"PLATONIC friendship," observed Phoebe, dreamily, "should be encouraged by every parent."

"It never will be," I asserted.

She looked at me critically. "You say that because that is what you hope."

"Indeed, no," I replied energetically. "I am past the age to need anyone to encourage my friendships."

"Ah!" said Phoebe thoughtfully.

"You will approve of platonic friendship?" I queried.

"I do," she said, warmly, "It is the ideal."

"The difficulty is," I remarked, "a few of us maintain the ideal."

"The frailty of man," quoth Phoebe.

"Or woman," I interpolated.

"Yes," agreed Phoebe. "It really is disheartening."

"Which?" I queried.

Phoebe ignored the question. "Directly one begins thoroughly to understand a man."—she hesitated.

"So your experiments have not always been successful," I remarked.

Phoebe sighed plaintively.

"You are persevering," I observed.

"The cause is good," she said.

I had a suspicion that for some time Phoebe had been endeavoring to make experiments with me. I, on the other

"I MIGHT HAVE KNOWN IT."

hand, was anxious to make an experiment with Phoebe, but of quite a different nature; it was an open question which would prevail.

"Are you very busy at present?" I inquired.

Phoebe hesitated. "If you mean have I many platonic friends, I have three."

"At Christmas there were ten," I said, severely.

Phoebe looked penitent—or was it only for me to see the length of her lashes?

"Who are they?" I demanded.

"Mr. Elliot, Mr. Bruce and Jack Rogers."

"Hum!" I murmured, "Elliot has £150 a year; Bruce has to keep a home for three sisters, and Rogers is lame and consumptive, I see."

"I was bitterly disappointed," sighed Phoebe.

"Yes," I agreed; "all the nice ones have irretrievably committed themselves. It is hard luck."

Phoebe flushed indignantly. "I did not mean that," she exclaimed hotly.

"The truth is," I said, you are disappointed that those three did not do likewise."

Phoebe was seriously annoyed. "I thought at least, Mr. Temple, you were educated enough to appreciate friendship in its highest form," she said frigidly, "instead of making it the target for your subtle wit."

I accepted the reproof—I deserved it.

"I am wondering whether my attempt to appreciate friendship in its highest form will be doomed to failure," I remarked pleasantly, after a minute or two's silence.

"Yours." Phoebe was startled out of her cloak of righteous indignation.

"Oh, yes! Didn't you know?" I replied. "I followed your example just after Christmas. I thought you would have heard. There were no lack of comments, I assure you."

"But I thought you disapproved of the whole thing," said Phoebe, with an injured air.

"You—and others—converted me," I said, maliciously.

Phoebe made an exclamation which might have been anything.

"In fact," I continued, "I am quite an advocate of platonic friendship now. I have one fear, though."

"What is that?" asked Phoebe sharply.

"That ours should, as so many of yours have done, have an untimely ending."

Phoebe jumped to conclusions.

"You mean," she said, anxiously, "that you want to end it."

"Well," I admitted, "it is something like that."

Phoebe paused a moment. "I know who it is," she said defiantly.

"Do you?" I said politely.

"Yes," exclaimed Phoebe, scornfully. "It's Dora Russell. I might have known it long ago."

"Miss Russell," I remarked, blandly, "is a charming girl."

"She is a detestable flirt," said Phoebe, spitefully.

"I thought you were such friends."

"I never could see that she was pretty," exclaimed Phoebe.

"One never thinks of appearances in an ideal friendship," I remarked truthfully.

Phoebe's face was in the shadow. "I suppose I may congratulate you soon?" she said in an expressionless voice.

"I'm not quite sure," I replied. "I hope so."

"I hope you will be very happy," she said, and I detected the faintest catch in her breath.

"I'm sure I shall," I said and paused.

Phoebe looked suddenly tired.

"I wonder if you would mind going now," she said, with a pathetic little smile. "I have a wretched headache—and—er—Mr. Temple, Dora is really a very nice girl, and you know I think she's pretty, too."

"My conscience smote me.

"Phoebe," I exclaimed impulsively.

She looked at me.

"Miss Russell is engaged."

Phoebe put her hand to her head wearily. "Yes," she said. "You told me so a minute ago. I congratulate you."

"But, it's not to me," I explained. "It's to Mark Brown. That's why I don't think she'll care to continue her friendship with me much longer. Do you see?"

"Ah!" Phoebe drew in a long breath.

"What I really came for this afternoon," I continued, looking into her eyes, "was to ask you if you'd take pity on me."

Phoebe hesitated. "You mean platonic," she said.

"No," I said, boldly; "I don't mean platonic—I'm tired of platonic. I mean something quite different," and I reached out and took her two hands in mine —London Mail.

Man Who Is Ahead.

In almost every newspaper you pick up you are pretty sure to find a lot of gush about the man behind the counter and the man behind the gun; the man behind the buzzsaw and the man behind the sun; the man behind the times and the man behind his rents; the man behind the plowshare and the man behind the fence; the man behind the whistle and the man behind the cars; the man behind the kodak and the man behind the bars; the man behind his whiskers and the man behind his fists; and everything is entered on the list.

But they've skipped another fellow of whom nothing has been said—the fellow who is even, or a little way ahead; who pays for what he gets, whose bills are always signed. He's a blamed sight more important than the man who is behind. All the editors and merchants, and the whole commercial clan, are indebted for existence to this honest fellowman. He keeps us all in business, and his town is never dead, and so we take off our hats to the man who is ahead.—Judge.

The Bitter Truth.

"After all, I guess it doesn't cost much to live in New York."

"It may not cost much to live," replied the man who had tried it, "but it costs a lot to make people believe you are living."—Philadelphia Ledger.

SPHINX OF WALL STREET.

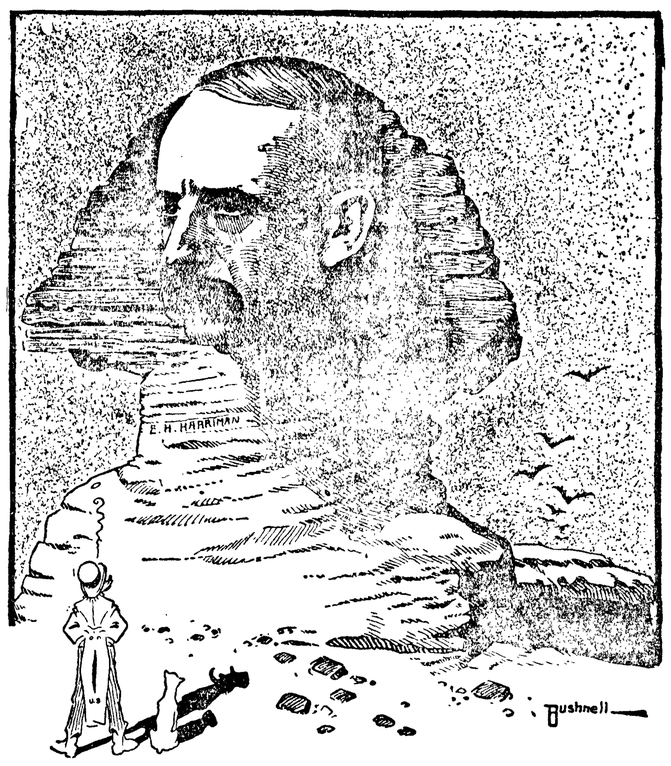

Edw. H. Harriman, the new power in the railroad and financial world, the "Sphinx of Wall street," never lets one hand know what the other is doing when moving the pawns in the financial game. He is silent to the point of secretiveness. His closest intimates know nothing of his plans for railroad domination.

Weeks, and sometimes months, pass before Harriman's gigantic moves become known. Even his family does not share in his business and confidence.

Harriman is the dominant force in the railway world, and Harriman believes in himself. Once a plan is conceived he works for its fruition resolutely and forcefully, believing that what he does is right.

Harriman is short, of medium build, with large head. His small, beady eyes of deep black snap behind heavy rimmed spectacles, while a heavy mustache conceals a firm mouth. Harriman wears an immense derby hat, pulled far down over his head. He would never be noticed in a small crowd.

AN AMERICAN IN RUSSIA.

Running as an Independent Candidate for a Seat in the Duma.

An American citizen is a candidate for the Russian Duma. He is Dr. Isaac A. Hourwich, who went to Russia as an American correspondent. His friends in Russia, impressed by his familiarity with the government and institutions of a free country, have prevailed on him to run for the district of Minsk.

DR. HOURWICH.

Dr. Hourwich has had a varied and interesting career. He was born in 1860 at Wilna, Russia, and was educated at the Minsk gymnasium and at the University of St. Petersburg. At the age of 19 he wrote a pamphlet entitled, What Is Constitutionalism? which brought about his arrest by the Czar's police. He was charged with treason and sentenced to nine months' solitary confinement. After serving his sentence he was sent back to Minsk.

Finally his activity became so obnoxious to the police that he was again arrested. This time he was sentenced to serve a four years' sentence in Siberia. His offenses were not deemed serious enough to merit a term at hard labor in Siberian mines, as has been the fate of so many of his fellow-revolutionists, but during his stay in Siberia he was under constant police surveillance and was required to give an exact account every day of his doings.

At the end of four years Dr. Hourwich went to Sweden. He arrived in this country in 1890, settled in New York, and attended lectures at Columbia University, where he obtained the degree of Ph. D. So proficient did he become in English that he undertook the practice of law among his compatriots in the metropolis, many of whom were attracted to him by his ability and the interest aroused by his romantic career.

Later he went to Chicago, where he was a professor in the University of Chicago. In 1900 he became a naturalized citizen of the United States. After that he was a translator at the bureau of the mint in Washington, and in 1903 he became an expert special agent of the United States census office.

Two years ago he was seized with the desire of revisiting his native country, and armed with a complete absolution for all his political offenses, signed by Count Witte himself, Dr. Hourwich returned to his native country early last year.

For Umbrella Forgetters.

"Lost umbrellas, forgotten umbrellas," said he lost and found clerk, "pay my salary. We sell all that are unclaimed, you know, deriving from this odd source $100 a month. Nearly all lost umbrellas are left in trains. There is a thing to do with an umbrella on entering a train that will assure you of not leaving it. I'll tell you what that thing is. When you sit down in the car place the umbrella on the outside, between yourself and the aisle. Thus the umbrella is a fence. It bars you in. When you jump up hastily to get off at your station you fall over it. You can't forget it whether you would or not."—New Orleans Times-Democrat.

The Business View.

Brown—The insolence of that Goldberger! He says he'd gladly give fifty marks to box my ears. What do you think of that?

Moss—If I were you I'd wait a little longer—perhaps he'll give a hundred.—Fliegende Blaetter.

Port Angeles Opera House

The next attraction will be

"THE MISSOURI GIRL"

(The Great "Show Me" Play has made Millions Happy from Coast to Coast.)

COMING

One Night Only, Wednesday, March 13

ALL SPECIAL SCENERY

The Great Cast headed by Miss Sadie Raymond and Frank F. Farrell.

A Production that is Guaranteed.

Port Angeles Opera House

— THE —

OLYMPIC = LEADER

Published Every Friday at Port Angeles by The Webster Publishing Co.

THE OFFICIAL PAPER OF CLALLAM COUNTY

Entered as Second-class Matter in the Post Office at Port Angeles, Washington.

LARGEST CIRCULATION IN CLALLAM COUNTY.

LEGAL ADVERTISING RATES

Local Reading Notices, per line.....5c
Lodge Resolutions, per line.....5c
Cards of Thanks per line.....5c
Half rate made on advertising done for Church and Charity pay entertainments.
Summons, tax and ordinary, except Divorce Summons, $7.50.
Divorce Summons, $6.00.
Sheriff Sale Notices, $7.50.
All Probate Notices of ordinary length, running three or four weeks, $5.00.

Subscription Price $1 per year.

FRIDAY, FEBRUARY 22, 1907.

The local option bill, introduced in the house by Johnson of Yakima, was defeated Wednesday by a vote of 44 to 43, Representative Govan voting with the majority.

Seattle went dry last Sunday, by order of Mayor Moore. For the first time in twenty-five years the saloons were closed on Sunday. The executive order to the chief of police simply said: "I want you to close all saloons on Sunday hereafter."

Two bills drawn for the purpose of relieving the flood districts between Seattle and Tacoma, have passed the senate and are likely to become law. By their terms the district threatened by floods in the valleys will be enabled to organize an improvement district, acquire the right of eminent domain, strenghten, widen and deepen the Stuck, White, Puyallup, Black and Cedar Rivers and do such other work as may be necessary. A tax of not to exceed one mill may be levied by both King and Pierce counties for the work.

Good line of dining chairs at Bakers Second-hand Store. Also iron beds and spring cots.

The City Council.

Street committee reported streets in general to be in better condition than they had been during the past year, and that work with the grader was about all that was necessary.

Petition read from Civic Club asking for a more strict observance of curfew law, and for an improved condition of Laurel street approach to Morse wharf.

Ordered that gravel lot be purchased at agreed price of $200.

Vote on water bonds canvassed, giving totals as reported in our last issue.

Ordered that clerk advertise for tender to sell bonds, bids to be in within sixty days.

Ordered that drain at Second and Peabody be improved; drain on 8th referred to street committee.

Bills allowed: wood 114.37, streets 86.20, power house supplies 14.00.

Woodmen of the World.

In the brief period of sixteen years, the Woodmen of the World has become the second largest benefit society in America, the increase in membership in 1906 being 94 per cent over the average of the three previous years. Since organization in 1900, the Pacific jurisdiction alone has paid $7,910,000 in death claims, and has almost $200,000,000 protection in force.

Angeles Camp, the latest fraternal order to be organized in the city, holds meetings twice each month in Odd Fellows hall and is adding new members every month. The boys give their first entertainment Saturday, March 2nd, a dance in the opera house, the admission being 50c per couple, which includes refreshments.

Daily Post-Intelligencer $4.50.

In every line of business there are times when special offers are made, and the general term used is "Bargain Day." Why not in the newspaper line?

The Seattle Post-Intelligencer will have, on February 28th, a Subscription Bargain Day for subscriptions by mail, and offer the

Daily and Sunday, one year, at 4.50.
Sunday only, one year, at . . 1.25
Twice A Week, one year, at . . .50

DRUGS, MEDICINES, and Toilet Articles

We can satisfactorily supply your every want. Prescription work our specialty.

Mathewson's Drug Store
Near Post Office
Phone 28 Mail your Orders

THE GAME RESERVE BILL

SENATOR TELLER SAYS CONGRESS HAS NO AUTHORITY

State and County, Backed by Wholesome Public Sentiment, Far More Effective than Game Reserve.

The influences which are at work to secure passage of Congressman Humphrey's Olympic Game Reserve bill evidently have not become discouraged and are still endeavoring to get the support of our senators, tho it is hoped now that all commercial bodies and officials in the district interested have taken a decided stand against the measure, it may be sidetracked.

Senator Piles wired T. T. Aldwell this week that he was strongly urged to secure passage of the bill and asked if this county objects to it with the section which might prevent mining stricken out. The Commercial Club, voicing the sentiment of the people, replied that we were opposed to the present bill as detrimental to the best interests of the county.

It would appear, from the following dispatch in the P.-I., that the bill is up against another objection from an unexpected source:

"Washington, Feb. 19.—If any measures are to be put in force to protect the famous band of elk in the Olympic mountains they will have to be taken by the Washington legislature rather than by congress. The bill establishing a game preserve in the Olympic forest reserve which passed the house some time ago has struck a snag in the senate and it is pretty certain that it will never become a law.

Senator Teller raised the radical objection that such an act would be of no effect, since the act admitting the state of Washington into the union withdrew from federal jurisdiction all the territory within the boundaries of the new state, excepting that belonging to Indians, having treaties with the government."

It is held that the Washington legislature could cede authority in the matter to the federal congress, but a shorter way would be for the legislature to pass an act similar to the one now pending in congress and it is held that the legislature has full authority to do so. The officials of the biological survey say that at the present rate of killing, all the elk in the Olympic mountains will disappear within the next two years."

It is quite possible that to the report of these officials and to ignorance of the change in local conditions is due this movement. Since the state law was passed prohibiting the killing of elk for a term of years and making the getting out and disposal of heads or meat a hazardous occupation, there has grown up a strong local sentiment in favor of protecting the remaining herds. The law itself might be inoperative, but backed by public sentiment it becomes most efficient. Probably not over a half dozen elk were shot the past year — in fact, we heard of but one suspicious circumstance — and herds consisting of upwards of a hundred are to be found not far, as the crow flies, from this town. The county is employing two wardens to police these herds, which they have done quite effectively.

There would be no objection to a game reserve, if of reasonable limitations and if future industrial activities were not interfered with, but it is quite possible the government could not afford the protection that the county is giving. The state should assist, at least to the extent of employing one or two additional wardens, and the residents of the county will do the rest.

A Poultry Club.

All persons interested in poultry are requested to meet at office of Postal Telegraph Co. on Saturday, March 2nd, at 3 p. m., for the purpose of organizing a poultry club.

Even from the Mountains

Ballard's Snow Liniment is praised for the good it does. A sure cure for Rheumatism and all pains. Wright W. Loving, Grand Junction, Colo., writes "I used Ballard's Snow Liniment last winter, for Rheumatism and can recommend it as the best liniment on the market. I thought, at the time I was taken down with this trouble, that it would be a week before I could get about, but one applying your Liniment several times during the night, I was about in 48 hours and well in three days." Sold at Mathewson's Drug Store.

Recognized Leading Angeles Hotel for Commercial Men and Public Generally.

MERCHANTS HOTEL

E. E. DAY, PROPRIETOR

Special Attention Given to Catering for Dinners, Luncheons, and Party Suppers.

Only Wholesale Liquor House in County in Connection. Phone 4. Goods Delivered Free in City. Mail Orders from County Patrons Given Prompt Attention.

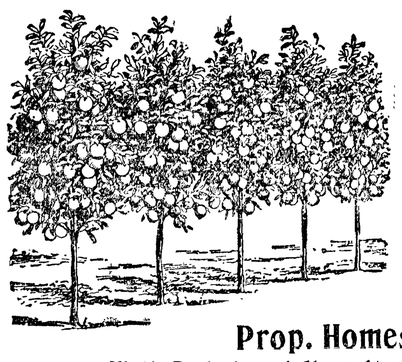

Our Trees Bearing Fruit at 4 yrs. Old

There is Money in Fine Apples
Let us start you

For particulars call on or address

The Engvolsen Nursery Co.
Prop. Homestead Nursery
Ninth, Peabody and Chase Streets, Port Angeles

MILWAUKEE STILL BUYS

From Page 1.

Tacoma Eastern, extending from Tacoma to Ashford, together with $1,000,000 worth of timber land in Pierce, Thurston and Lewis counties, contiguous to the new property. The road is to be extended east to a connection with the Milwaukee at Ellensburg, passing through Cowlitz Pass.

The Milwaukee is making rapid progress with construction, much of the grade east of the Cascades has been thrown up. That portion between Lind and the Columbia is nearing completion, and steel will shortly be laid there, to form a connection with the N. P. at Lind, so structural steel for the bridge over the Columbia can be handled easily; all but the center pier of the bridge is in place.

The timber purchases have been made through the Continental Land Company, which is in reality the land department of the system. Besides the recent purchase, thousands of acres have been taken in the Big Bend country and other localities along the proposed route, which will be opened to settlement and colonization on an attrative basis.

Eggs for Hatching 5 cts. Each.

Rose or Single Comb White Leghorns. H. C. Miller, Box 6.

Men and Boys' Canvas Blanket Lined Short Coats; price $1.25.
Times Clothing Mart.

Second-hand milk separators, a De-Lavel and a U.-S., at Baker's Second-hand Store.

DO YOU GET UP WITH A LAME BACK?

Kidney Trouble Makes You Miserable

Almost everybody who reads the newspapers is sure to know of the wonderful cures made by Dr. Kilmer's Swamp-Root, the great kidney, liver and bladder remedy.

It is the great medical triumph of the nineteenth century; discovered after years of scientific research by Dr. Kilmer, the eminent kidney and bladder specialist, and is wonderfully successful in promptly curing lame back, uric acid, catarrh of the bladder and Bright's Disease, which is the worst form of kidney trouble.

Dr. Kilmer's **Swamp-Root** is not recommended for everything but if you have kidney, liver or bladder trouble it will be found just the remedy you need. It has been tested in so many ways, in hospital work and in private practice, and has proved so successful in every case that a special arrangement has been made by which all readers of this paper, who have not already tried it, may have a sample bottle sent free by mail, also a book telling more about Swamp-Root, and how to find out if you have kidney or bladder trouble. When writing mention reading this generous offer in this paper and send your address to Dr. Kilmer & Co., Binghamton, N. Y. The regular fifty-cent and one dollar size bottles are sold by all good druggists. Don't make any mistake, but remember the name, Swamp-Root, Dr. Kilmer's Swamp-Root, and the address, Binghamton, N. Y., on every bottle.

Home of Swamp-Root.

Sewing by day, or at residence, upstairs, next to Goldwater Bros. Mrs. S. M. Lyster.

Bank of Clallam County

Established April, 1895

Transacts a General Banking Business

H. E. Lutz, President.
S. J. Lutz, Cashier.

INTEREST PAID ON TIME DEPOSITS

Administrators Notice

of Sale of Real Estate.

By virtue of an order of the Superior Court, heretofore made, I will, in obedience to said order, on Saturday the 23d day of March next, at 10 o'clock A. M., at the north door of the Court House, in the Town of Port Angeles and County of Clallam, expose at public auction all the interest of John Thomas (his legatees and heirs) deceased, in and to a certain Lot or Tract of Land, described as follows:

The undivided one-half (½) part of the South-west quarter of the South-east quarter, (SW¼ of SE¼) of Section Six (6) and the North half (½) of the North-east quarter (¼) of Section Seven (7), all in Township Thirty (30) North of Range Three, (3) West, in said county.

Terms of Sale:—Cash in hand, ten per centum paid down, balance upon confirmation of sale by the Court.

ANNIE THOMAS,
Administratrix.
A. A. Richardson, Attorney.

Notice of Sheriffs Sale

of Real Estate.

Cause No. 2280.

In the Superior Court of the State of Washington, for Clallam County.

The Union Trust Company, a corporation, plaintiff, vs. Edwin M. Allen and Albertina G. Allen, his wife, and M. W. Packard, defendants.

Under and by virtue of an order of sale issued out of and under the seal of the Superior Court of the State of Washington, holding terms at Port Angeles, in and for said county, on the 13th day of February, A. D. 1907, upon a judgment rendered in said Court on the 4th day of February, A. D. 1907, in favor of the said Union Trust Company, a corporation, and against the said Edwin M. Allen, and Albertina G. Allen, his wife, and M. W. Packard, for the sum of Sixteen Hundred Seventy-four ($1674.19) and 19 100 Dollars, together with attorney's fees, interest, costs and increased costs, and to me directed and delivered, commanding me to sell the following described property to satisfy said judgment, to-wit:

The south half of the southwest quarter (s½ sw ¼) of section twenty-three (sec. 23) and the north half of the northwest quarter (n½ of nw¼) of section twenty-six (sec. 26) in township twenty-nine (twp. 29) North, Range fourteen (R. 14) west of Willamitte Meridian, in Clallam County, Washington.

Now therefore, Notice is hereby given; That on Saturday, the 16th day of March, A. D 1907, at 10 o'clock in the forenoon of said day, I will sell the above described property, or so much thereof as may be necessary to satisfy said judgment, together with attorney's fees, interest, costs and increased costs, in all amounting to the sum of $1669.73.

Said sale will take place at the front door of the Court House at Port Angeles in said County and State, and will be at public auction for cash in hand to the highest and best bidder.

Dated at Port Angeles, Wash., this 14th day of February, A. D. 1907.

A. J. COSSER, Sheriff.
Trumbull & Trumbull,
Attorneys for Plaintiff.
Date of first publication Feb 15, 1907.

Krell Pianos at $410

5 per cent Discount for Cash or good paper, also sell on time payments.

We are independent dealers in Pianos, Organs and any other musical instruments and no agents for any particular manufacture.

Any Piano or Instrument you wish

to have will be furnished on short notice and at lower price than elsewhere.

Merit and Price are the two dominating factors

Why pay $150 more for a Steinway or Chickering when you can get just as good an instrument as there is for so much less.

The Celebrated "Carpenter" Organ is on its way to Angeles.

Headquarters for Edison Phonographs, Sheet Music, Violins, Banjos, Mandolins, Guitars.

Competent Piano and Organ Repairing and tuning at moderate price; also take orders for sheet music printing.

Goods are as represented or money refunded.

Angeles Music House

Wm. A. Lange, Manager.

JAMES STEWART
Attorney at Law
Office on Front Street.
Port Angeles, Wash.

GEORGE VENABLE SMITH
Attorney and Counselor at Law
Laurel St. Port Angeles, Wash.

T. J. APPLETON, M. D.
Oculist and General Practitioner
X-Ray

J. P. HAWKES
Real Estate . . . .
Timber Lands a Specialty
Post box 176, Port Angeles, Wash.

H. C. MILLER
REAL ESTATE AGENT
Lists Any Property for Sale or Rent.
PORT ANGELES, WASHINGTON

McIvor & Swanson
BLACKSMITHS
Horseshoeing, Wagons and Farm Implements Repaired.
SHOP ON LAUREL STREET
Port Angeles